



Waggener High School



Waggener High School Official Directory 1961-1962

This is one of many sections that contain information, photos, newspaper articles, internet items, etc. of the St. Matthews area and especially of Waggener High School. Many of the items came from Al Ring's personal collections but many people have helped and I have tried to give credit where I can.

The purpose of this "collection" was to create the history of Waggener and the students and teachers who were there during my time. Being retired I now have time to do many of the things I have always wanted, this project is just one of them. The collection is continuing today, so if you should have old or new information on the St. Matthews area from 1950 to 1962 or Waggener High, please contact Al Ring.

All graphics have been improved to make the resolution as good as possible, but the reader should remember that many came from copies of old newspaper articles and photos. Credit to the source of the photos, etc. is provided whenever it was available. We realize that many items are not identified and regret that we weren't able to provide this information. As far as the newspaper articles that are not identified, 99% of them would have to be from one of three possible sources. *The Courier-Journal*, *The Louisville Times* or one of the *Voice* publications. Books that we have used for some information include, *Randy*, *Cactus*, *Uncle, Ed and the Golden age of Louisville Television*, *Waggener High School Alumni Directory 1996*, *Waggener Traditional High School Alumni Directory 2007*, *Memories of Fontaine Ferry Park*, *St. Matthews The Crossroads of Beargrass* by Samuel W. Thomas, *St. Matthews, 25 Years a City Two Centuries a Community*, *St. Matthews 1960-1995*, *Waggener Lair's 1958 to 1962*, *The Holy Warrior, Muhammad Ali*, *Louisville's Own (An Illustrated Encyclopedia Of Louisville Area Recorded Pop Music From 1953 to 1983)*.

Please use this information as a reference tool only. If the reader uses any of the information for any purpose other than a reference tool, they should get permission from the source.

Special thanks to the Waggener High School Library, Kristen Heckel.

Courtesy of Waggener Chit Chat, February 23, 1960:

Council To Publish New Wildcat Book

The Student Council has announced plans to publish a Wildcat Book, which is scheduled to go on sale March 1.

The price of the booklet will be fifty cents. Two thousand copies have been ordered, and may be obtained from the Student Council representatives in each home room.

To Include Floor Plan

The booklet will contain a di-

rectory of all students presently enrolled at Waggener, with their addresses and telephone numbers. Also included will be a floor plan of the school, a brief history of Waggener, the curriculum, and features of sports, clubs, the library, the bookstore, music department, guidance department, plus other phases of school activities.

On the cover of the Wildcat Book will be a wildcat emblem

with a big "W". The color scheme of red and gray will be used.

Fuller To Edit

The Wildcat Book was organized by the Handbook Committee of the Student Council. James Fuller headed the committee, composed of the following: Jack Knight, Paul Keith, Ann Haysley, and Harry Herren.

Members of the P.T.A. helped type the copy for the booklet.

Actual book size is 4 1/2 x 6 inches. We think this is a revised (second edition).

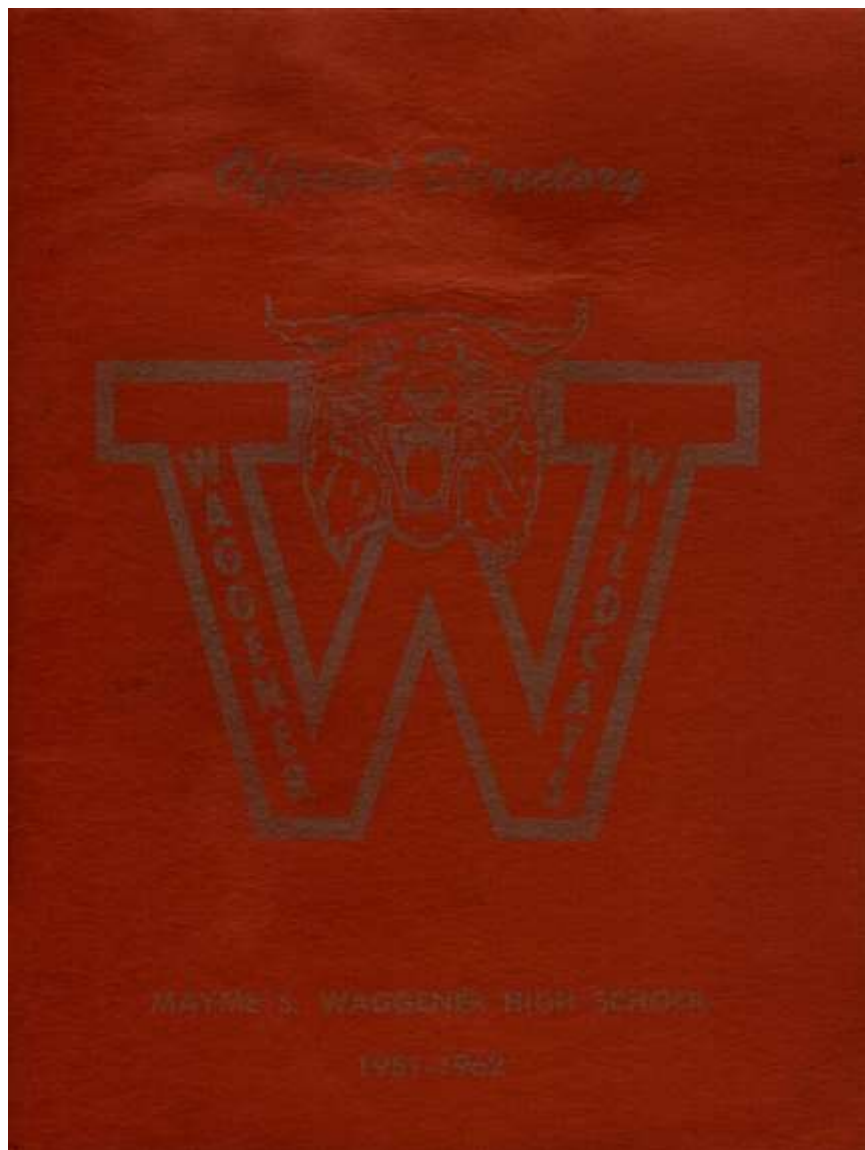

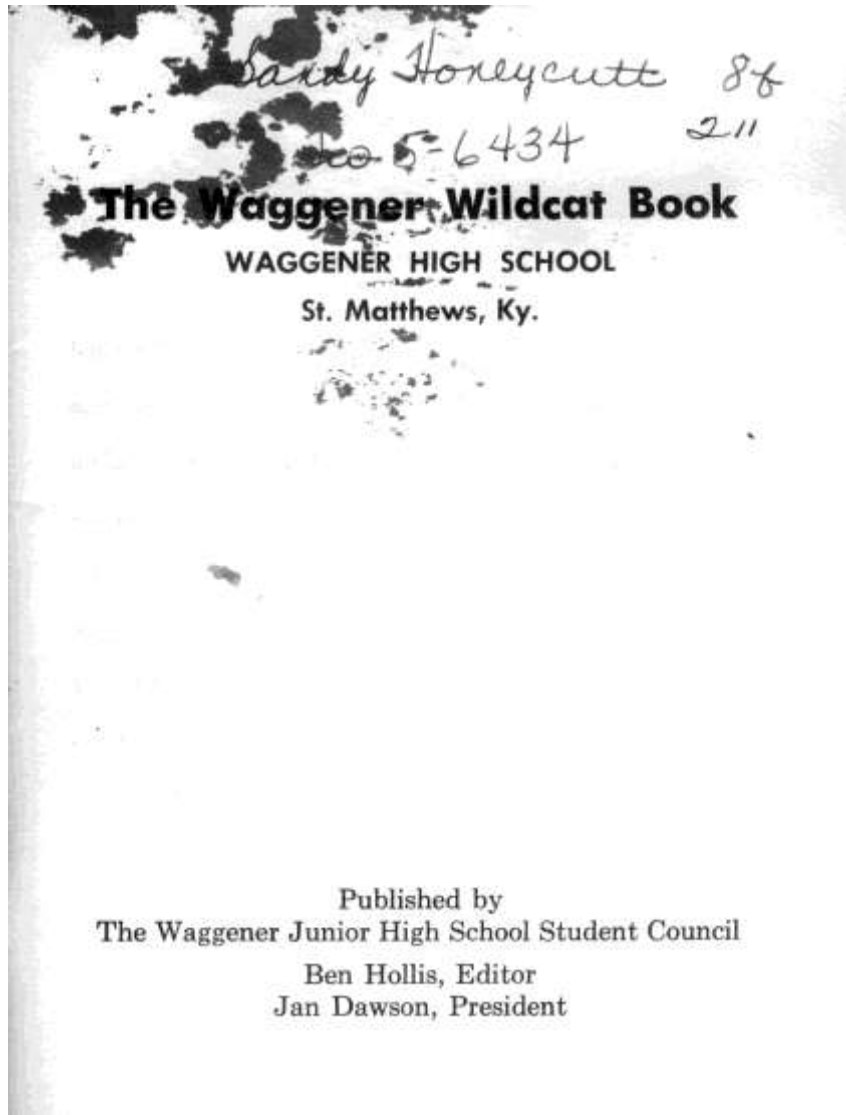

ADMINISTRATION

- Mr. Earl Duncan.....Principal
- Mr. Arthur Draut.....Assistant Principal—Discipline
- Mr. Sidney Baxter.....Assistant Principal—Curriculum
- Mrs. Doris Thompson.....Receptionist
- Mrs. Ann Krieger.....Secretary
- Mr. Marion Morris.....Records Clerk
- Mr. Dave Aspy.....Counselor—8-10-12 Boys
- Mr. John Corey.....Counselor—7-9-11 Boys
- Mrs. Alice Dawson.....Counselor—8-10-12 Girls
- Mrs. Hazel Hays.....Counselor—7-9-11 Girls

FOREWORD

This revised edition of the Wildcat book is for you, whether you are a new student at Waggener or a graduating senior.

The rules, information, and suggestions will be of considerable value to you in the planning and execution of your high school program. The directory has been placed in the book for your convenience. Read thoroughly and learn about your school. It is believed that, through a further acquaintance with the school program, our school pride and spirit will be second to none.

The "W" book is also directed toward the parents in the belief that only through their confidence and support our school can achieve and prosper.

HISTORY OF WAGGENER

Waggener Junior High School was named in honor of Mayme Sweet Waggener, a well-known and beloved educator in the St. Matthews area from 1916 until her retirement in 1946. She began her teaching career in the Louisville schools, transferring to the county's Greathouse Elementary School in 1916. In 1918, she became principal there and served in that capacity for twenty-eight years.

Mrs. Waggener died in 1953, and on October 26, 1954, Waggener Junior High was dedicated to her memory.

Waggener is located on a 22-acre site and the original cost, exclusive of land, was over a million dollars. It was the first completely separated junior high school in the history of the Jefferson County educational system.

In 1957, when there was a 10th grade for the first time, the school's name was changed to Waggener High School. In 1960, our first senior class was graduated. They had been accommodated in new yearly-completed wings since 1957.

Mr. John B. Lowe was Waggener's first principal. In 1959 Mr. Lowe was succeeded by Mr. Earl Duncan, assistant principal. The growth of Waggener necessitated the appointment of two assistant principals and four guidance counselors.

Waggener High School is an accredited secondary school, member of the Southern Association of Colleges and Secondary Schools. It is an important part of the community of St. Matthews and is one of the finest high schools in this part of the country.

MR. EARL DUNCAN

Mr. Duncan was born in Georgetown, Kentucky, on August 21, 1920. He graduated from Oxford High School in Scott County, and received his A.B. in education from Morehead. He also has his Masters degree from the University of Indiana.

In high school he was picked for the first all state basketball team picked by Earl Ruby in 1939. While at Morehead he became one of the best basketball players that has ever come from the state of Kentucky. One time he personally outscored the total opposition.

Mr. Duncan then entered the Marine Corps where he received his basic training at Parris Island and at Quantico Marine Base. He then went to Officers Candidate School. In 1943 Mr. Duncan came to Jefferson County as a teacher at Fern Creek High School. Mr. Duncan transferred to Jeffersontown High School for the year 1943-1944 where he was head basketball coach. In 1950 he transferred to Eastern High School as basketball coach where he coached two county champs. Mr. Duncan continued serving in this capacity until Waggener was opened in 1954. He became the boys' counselor at Waggener. In 1957 he became the assistant principal, and in 1959 became principal.

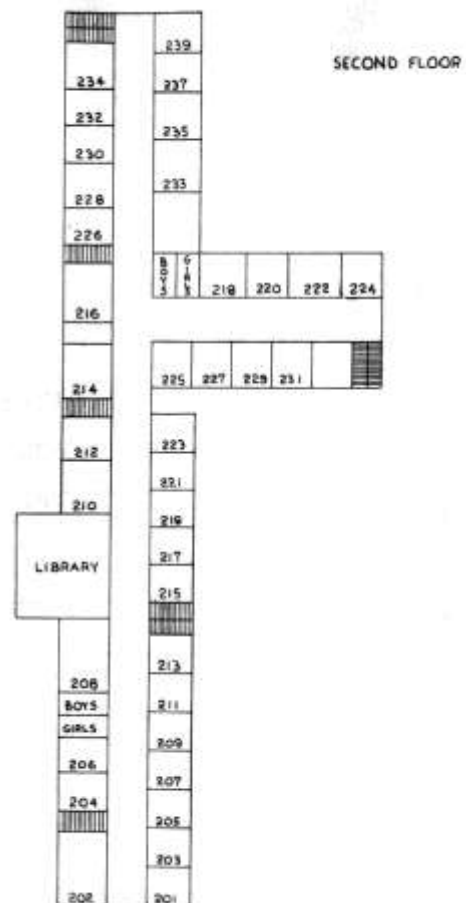
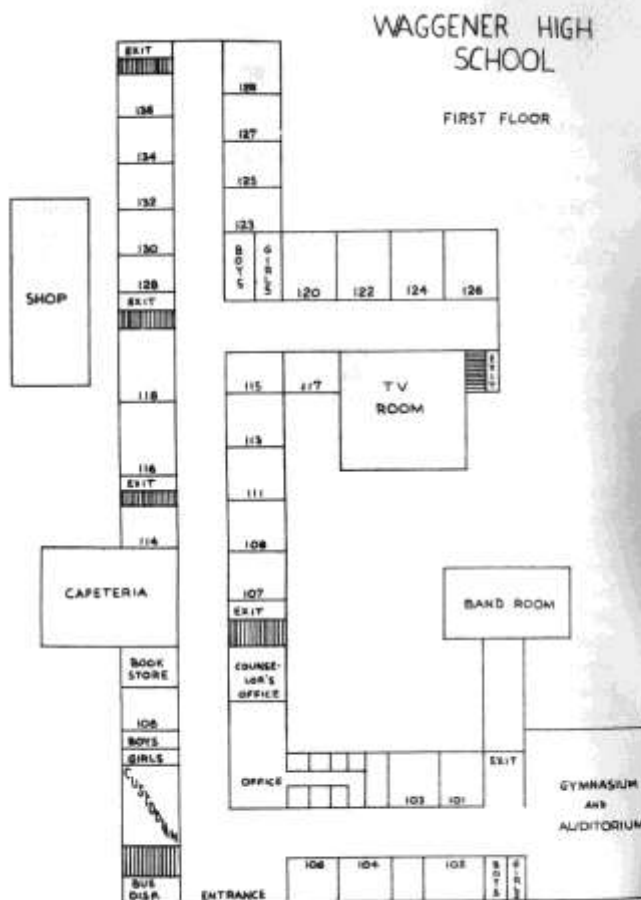

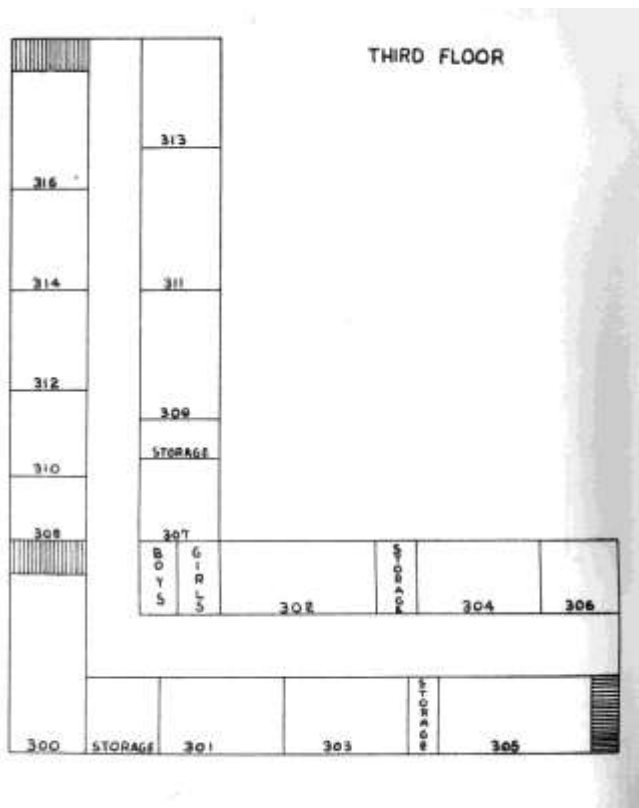

Table of Contents

	Page
GENERAL INFORMATION	10
CURRICULUM AND DEPARTMENTS	14
ORGANIZATIONS AND PUBLICATIONS	23
SPORTS	30
STUDENT DIRECTORY	35

General Information

NORMAL WORKING DAY AT WAGGENER HIGH SCHOOL

- 7:55—Students admitted to Home Room.
- 8:10—First Home Room Bell.
- 8:15—Second Home Room Bell.
- 8:15- 8:25—Home Room Period.
- 8:30- 9:25—First Period.
- 9:30-10:25—Second Period.
- 10:30-11:25—Third Period.
- 11:30-12:50—Fourth Period, Lunch.
- 12:55- 1:55—Fifth Period.
- 1:55- 2:55—Sixth Period.
- 2:55—Dismissal.

ATTENDANCE

The pupil is held accountable for his absence and tardiness. Undue absence and tardiness will not be tolerated.

Pupils who enter the premises may not leave until the close of the day, unless excused through the office.

If a pupil arrives at school after 8:15, he must report to the office, otherwise he will be counted absent for that day and so reported to his parents.

HALL PASSES

Pupils must get permission slips before they leave their classrooms for any reason. A pupil must have this permission from his teacher at all times.

LOCKERS AND LOCKS

All pupils are assigned lockers. The locks for the lockers can be secured in the book store. Any personal lock will be removed if it is on someone's personal locker.

BOOK STORE

The school book store is open in the mornings for business each day. Books and school supplies are available at the book store.

LOST AND FOUND

Lost articles may be claimed at the Lost and Found Room off the main lobby. Bring to this room all articles that are found. They will be marked with the finder's name.

SMOKING

Smoking is prohibited in the school building or on the grounds during the school hours. This is a state law, not merely school policy.

CAFETERIA

All students are required to go to the lunch room during the lunch hour. A well-balanced plate lunch, including milk, may be bought in the cafeteria for thirty-five cents. Extra milk may be purchased. Students who bring their lunches should leave them in lockers until lunch-time. Students are not permitted to leave the school grounds during the lunch hour.

PARKING

All automobiles, motor scooters, and bicycles must be parked behind the school building in the spaces provided for them. *Do not park in front of the building.* This space is for visitors only.

If a student is excused and has occasion to leave school in a car during the school day, he should do so quietly. The speed limit in the school zone is ten miles per hour.

The riding of motor scooters and bicycles is not permitted during school hours.

FIRE DRILLS

Fire drills are required once each month by state law. They should be conducted with such ease and efficiency as will prepare every individual in the building to meet an actual emergency.

Pupils must maintain absolute silence and move quickly and in an orderly fashion. Specific instructions as to route and exit from the building are given by the teacher. Each teacher accompanies his class to the campus, fifty feet from the exits.

LIBRARY RULES AND REGULATIONS

In order to borrow books from the library, a student must present his library card. A library card is given each student at the first of the school year. The right to borrow books may be revoked at any time due to abuse of library privileges.

All books may be withdrawn for 14 days with the exception of reference books, reserved books, and magazines. A book may be renewed for an additional week providing the borrower brings the book to be restamped on the day it is due.

A book lost by a student must be paid for by the end of the semester or the student will not receive his credits for that term.

Waggener can never acquire an adequate library unless her students exercise care and consideration in the use of the books. Do not take any book out of the browsing area unless it is properly issued to you by a library assistant.

APPOINTMENTS

Appointments with the Principal, Assistant Principals, and the Counselors can be made any time during the school day. Teachers should be consulted during their free periods or at the end of the school day if possible.

BUS REGULATIONS

The right of all pupils to ride in this conveyance is dependent upon their good behavior and observance of rules and regulations. Any pupil who violates one of these should be reported to the school principal.

1. The driver is in full charge of the bus and the pupils.
2. Pupils shall obey the driver cheerfully and promptly.
3. Pupils should be on time; the bus cannot wait for those who are tardy.
4. Pupils should observe the following:
 - a. Never stand in the road while waiting for the bus.
 - b. Clean shoes before entering the bus.
 - c. Avoid spitting on the floor of the bus.
 - d. Do not throw waste paper or other rubbish on the floor of the bus.

12

your employer and your parents granting you permission to work. Your employer must also give his telephone number. A pass will be given you to leave school by the assistant principal if permission is granted.

4. You become ill.
You should report to the teacher of your present class. He will excuse you to go to the sick room. If it is necessary for you to go home, you will be excused through the main office and your parents notified.
5. You are absent.
Absences are excused only for illness of student or serious illness or death in the family. The day you are absent the parent calls the office and gives you a note to be returned to school and given to home room teacher.

Curriculum

GENERAL INFORMATION ON CURRICULUM

From year to year Waggener High School is constantly changing its program of curriculum. Revision and improvements are being made.

In order for a student to meet graduation requirements he must complete at least 18 units of work over a four-year period (grades 9-12). Certain subjects are required of all students. Additional subjects will be required if a student wishes to qualify for a particular occupational field, special training, or college entrance. Beyond these requirements a student may choose as elective subjects any additional subjects which will help him to reach his goal or add to his personal growth.

A typical college program should include four years of English, at least two years each of science, mathematics, social studies, and foreign language. Major colleges and universities prefer four years of English, four years of science and four years of college preparatory mathematics, and they recommend two

14

- e. Do not mar or deface the bus in any manner.
- f. Do not start for school when ill or when any member of the family has a contagious disease.
- g. Avoid unnecessary conversation with the driver.
- h. Abstain from the use of tobacco and profane or indecent language.
- i. Keep arms and head inside the bus window.
- j. Do not get on or off bus or change seats while bus is in motion.
- k. Respect persons whom you pass on the route.
- l. Report to the driver at once any damage to the bus.
5. Pupils who must cross the road after alighting from the bus should pass in front of the bus and not behind it.
6. Should any pupil persist in violating any of these regulations, the driver shall notify the principal and after due warning has been given the pupil, he shall be forbidden the privileges of again riding the bus until permission has been granted to do so.
7. Complaints of drivers, pupils, and parents should be reported to the principal.
8. Should the conduct of a pupil on the bus endanger the lives or morals of other people and the offending pupil fails to cease such conduct when requested to do so by the driver, it shall be the duty of that driver to put the offender off the bus and report his action to the principal immediately.

WHAT TO DO IN CASE:

1. You must leave school before 3:00 o'clock.
If your parent wishes you excused due to a doctor or dentist appointment, see the assistant principal and get a medical excuse blank from him to be signed by the doctor and returned to the office.
2. You arrive at school after 8:15.
Sign the tardy sheet in the office lobby and get admittance slip from office.
3. You wish to be excused the last period to work.
You must present to your home room teacher letters from

13

years or more of foreign language, and two years of social studies. Students should consult the catalogues of colleges of their choice for admission requirements.

Each student should plan his program around a core of subjects which apply more directly to a field of employment he plans to enter. All students in grades 9-12 are expected to enroll in 5 classes each year. Any student may combine four academic subjects with one of the following to make a fifth subject: choral music, orchestra, band, art, home economics, health and physical education, and industrial arts. Only those students having above average grades should enroll in 5 academic subjects.

REQUIREMENTS AND COURSE OFFERINGS

- A. Eighteen units are required for graduation:
 - 11 required units
 - 7 elective units
-
- 18 total number of units
- B. Units in subject fields:
 - 4 units in English
 - 2 units in Mathematics
 - 2 units in Science
 - 2 units in Social Studies
 - 1 unit in Health and Physical Education
-
- 11 total required units (plus seven elective units to make a total of 18 units for graduation)

COURSES

GRADE 9

- | | |
|-----------------|-------------------------------|
| English I | Home Economics I |
| Algebra I | World Geography |
| General Math | General Art I |
| General Science | Orchestra |
| Civics | Chorus |
| Latin I | Band |
| French I | Health and Physical Education |
| Spanish I | General Shop |
| German I | Drafting I |

15

Waggener High School Official Directory, 1961-1962:

COURSES

GRADE 10

English II	French I, II
Algebra II	Spanish I, II
Plane Geometry	German I, II
General Math	World Geography
Business Arithmetic	Home Economics I, II
High School Arithmetic	General Art I, II
Biology I	Chorus
World History	Band
Civics	Orchestra
Latin I, II	Drafting I, II

GRADE 11

English III	Band
Algebra II	Orchestra
Chemistry I	Typewriting
Arithmetic	Shorthand I
American History	Bookkeeping I
Latin I, II, III	Drafting I, II
French I, II, III	Mechanical Drawing
Spanish I, II, III	½ Unit each:
German I, II, III	Drivers Training
General Art I, II	Journalism
Home Economics I, II, III	(students to be selected)
Chorus	

GRADE 12

English IV	Personal Typing
Algebra II	and
Chemistry I, II	Notehand
Physics	Art Appreciation
American History	General Art I, II
Latin II, III, IV	Chorus
French II, III, IV	Band
Spanish II, III, IV	Orchestra
German II, III, IV	Typewriting I
Humanities	Shorthand I, II

16

TRACT PROGRAM

The Tract program plan of education was started at Waggener during the fall of 1959. Waggener does not have all of the programs that are offered. It has: the Advanced for the gifted students, the Superior for the above average students, and the Regular for the average and below average student. The main purpose of this program is to enable a pupil with varying degrees of ability to find his proper level of achievement. Each student is enrolled in one of the programs that is designed for his interest and abilities. The teachers, counselors, and principals with the interest of the student in mind decide which program is best for the student. A student may move from one program to another.

THE CORE PROGRAM

The seventh and eighth grade core program at Waggener is a type of organization to gradually change the student from the grade school program to the high school program.

Under the core program all reading and writing subjects (literature, grammar, spelling, history, science, and health) are fused together in a three-hour period under one teacher.

This program places emphasis on teacher-pupil planning, individual and group participation, evaluation, work habits, and democratic living.

A pupil receives one grade for all the subjects included in core. The other subjects: mathematics, home economics, shop, physical education, band, art, and music, are taught by special teachers of the subjects. The pupil receives separate grades in each of them.

Departments

HEALTH AND PHYSICAL EDUCATION

One unit of health and physical education, taken in high school, is required for graduation. Physical education is offered in the eighth grade but must be taken again in the ninth unless

18

COURSES

GRADE 12 - Continued

Senior Science	½ Unit each:
Business English and Spelling	Driver Training
Typewriting II	Speech and Dramatics
and	Trigonometry and
Office Practice	Solid Geometry
Anatomy and Physiology	Psychology — Sociology
Drafting I, II	Economics — Commercial Law
Mechanical Drafting	Consumer Education
Biology II	American Government
Journalism and	and
Creative Writing	International Relations

GUIDANCE DEPARTMENT

Waggener High School has an excellent Guidance Department. Counselors and teachers help students study themselves, to understand their problems and to work out appropriate plans for studies.

The nine point system of counseling includes individual and group counseling, test coordination and special test referrals, orientation of new students, referrals of special cases, conferences with teachers and parents, and different grade level counseling.

The Guidance Department Staff is:

Mrs. Dawson for 8th, 10th, and 12th grade girls

Mrs. Hays for 7th, 9th, and 11th grade girls

Mr. Aspy for 8th, 10th, and 12th grade boys

Mr. Corey for 7th, 9th, and 11th grade boys

These counselors alternate even and odd years so that they have the same groups of people each year.

The Guidance Program places added responsibility upon the student and parent to plan for the future in making intelligent and proper choices of curriculum and goals.

THE POINT SYSTEM

A student's class ranking is determined by the total of his "quality points." The point system which Waggener uses gives 4 points for an A, 3 for a B, 2 for a C, 1 for a D, and 0 for an F.

17

the student is physically handicapped. A student who enrolled in Waggener after the ninth grade and doesn't already have one unit of health and physical education must obtain this before graduation.

In Physical Education the boys compete in speedball, touch football, wrestling, tumbling, basketball, volleyball, track and softball. The girls compete in volleyball, soccer, basketball, group games, folk dancing, and softball. A physical fitness test is administered at the end of the course.

The health course at Waggener strives toward various objectives. Some of these objectives are contained in the following principles:

1. The educated person understands the basic facts concerning health and disease.
2. The educated person protects his own health and that of his dependents.
3. The educated person works to improve the health of the community.

WAGGENER'S MUSIC DEPARTMENT

Waggener's music department is under the direction of Mrs. Bernice Ely, Mrs. Eleanor Ritchie, and Mr. Carl Markert. It consists of general music classes, a junior high chorus, senior high chorus, a cappella choir, girls' chorus, girls' and boys' ensembles and also similar vocal groups. We have a beginning band and orchestra, as well as our marching band and fine symphony orchestra.

These groups regularly give concerts and play for assembly programs as well as bring honor to the school through outside presentations to local civic groups.

CHOIR

The Waggener Choir is directed by Mrs. Ely. It sings for both the school and the community. The choir is made up of students who are selected by Mrs. Ely. It meets for one period five days a week and offers one credit.

19

Waggener High School Official Directory, 1961-1962:

ADVANCED CHORUS

Waggener's Advanced Chorus is directed by Mrs. Ely. The members are senior high students who are interested in singing. The chorus sings for the senior high school programs and also community programs. It meets five days a week for one period and offers one credit.

ADVANCED ORCHESTRA

The Waggener Advanced Orchestra is directed by Mrs. Eleanor Ritchie. It plays for both school and community programs. The orchestra is made up of students who are selected by Mrs. Ritchie. The orchestra meets every day and you may receive one credit for taking it.

SENIOR BAND

The Waggener Senior Band is directed by Mr. Carl Markert. The band gives both school and community performances. To become a member you must be in at least the eighth grade and you must be able to play an instrument well enough to earn a position in it. The band meets one period every day. A student may earn one credit by taking it.

THE ENGLISH DEPARTMENT

English is the only subject in the curriculum that all students must take in grades seven through twelve. In the seventh and eighth grades it is taught as a part of the core program. In the ninth through the twelfth grades it is taught on a departmental basis and is grouped into superior and regular classifications. Speech, journalism, and dramatics are offered as electives within the English department.

THE MATH DEPARTMENT

The Math program at Waggener High School consists of these courses: General Math and Advanced Arithmetic; Business Arithmetic for commercial students; Algebra I and II; Plane and Solid Geometry; and Trigonometry. The Special Math classes under the direction of Mrs. Ruth Pardon include these areas of mathematics: Plane and Solid Geometry; Algebra I, II, and III;

20

4. To provide students with practical driving experience through behind-the-wheel driving instruction.
5. To conserve life and property.
6. To acquaint students with the construction, function, and maintenance of motor vehicles.
7. To teach students the courtesies of driving.
8. To instill a safety consciousness in each student.
9. To establish understandings of and proper attitudes toward causes of accidents.

DRAMATICS CLASSES

½ Credit (2 Classes)

The dramatics course is a combination of academic work and activities. We study the history of the theater, play production, and plays. We produce scenes from recognized plays, pantomimes, and a one act play.

ART DEPARTMENT

The Waggener High School Art Department is composed of Junior High Art for grades seven and eight, and the High School Art program for grades nine through twelve. The program for grades seven and eight is planned with utmost creativity, general background of appreciation and variety of experience as its major goals.

In the High School curriculum, the following courses are offered every day, and one full credit may be earned:

Art I (General Art) — A good basic training in fundamental techniques and use of inventive ideas, and participation in a variety of creative experiences.

Art II (Advanced Art) — A continued development of technique and creative ideas with an emphasis on design, composition, color, and the graphic arts.

Art Appreciation — An academic course consisting of a study of the history of Painting, Sculpture and Architecture from Cave Man to Twentieth Century. (Excellent background for preparation for college.)

22

Trigonometry; Calculus; and Analytical Geometry. Special reports are given in these classes the Junior year.

Waggener has the distinction of being one of the four county schools which have the advanced program under the Five Tract System. These classes are started in the seventh grade and run through the twelfth grade. All the areas taught in the Special Math classes will also be covered in the advanced program in addition to studies of other number systems, etc.

INDUSTRIAL ARTS

The Industrial Arts Department offers courses in general shop and mechanical drawing. A special building adjoining the school houses these classes.

General shop is primarily for seventh and eighth grades. Instruction in woodworking, leather, and metal tooling are given.

Three years of mechanical drawing are offered to high school students. In the first year, a student receives a general introduction, including work on three views, isometrics, and architectural drawing. The second year is a detailed study of architectural and machine drawing. In the third year, the student specializes in his major intent.

The three teachers in the Industrial Arts Department are as follows: Robert Bauer, Dennis Ball, and William Hughes.

DRIVER'S TRAINING EDUCATION

This course, Driver's Education, is offered at Waggener as a one semester subject. Each student experiences two periods per week in classroom study and an average of eight hours behind the wheel and twenty-four hours of additional observation in the car. For this the student receives ½ credit.

The following are the objectives listed for this training:

1. To develop in students attitudes, habits, and skills necessary to be safe and courteous drivers and pedestrians.
2. To create respect and understanding of the necessity and purpose of state and local traffic laws, rules, and regulations.
3. To help reduce the increasing number of traffic accidents and fatalities especially among high school students.

21

These High School courses are designed to give students basic experience for both the fine art and the commercial art fields. They are broad in scope and both specific and experimental with techniques and ideas.

Organizations and Publications

THE STUDENT COUNCIL

"The purpose of this Council shall be to give the students an opportunity to make suggestions for and to participate in student activities, to co-ordinate the activities of the various home rooms so that a feeling of unity will prevail, to encourage high scholastic attainment, to promote good school spirit and sportsmanship, to encourage growth in good citizenship, and to provide an opportunity for training in government." This is the purpose of the Waggener Student Council as stated in the constitution. The Student Council does not act as a government of the students but rather as a link between the students and the administration.

During the year the Student Council has several projects which it does annually. These include the publication of this book, the welfare program for needy families, the selling of booster tags for football and basketball games and in general doing things around the school that need doing.

There are two Student Councils at Waggener, the senior high council and the junior high council. The senior high council is made up of students from grades nine through twelve and the junior high council is composed of seventh and eighth grade representatives. Each home room elects representatives on a democratic basis meeting the requirements of the Student Council Constitution.

THE NATIONAL HONOR SOCIETY

The National Honor Society is a national organization to recognize and promote scholarship, leadership, service, and character among high school students. In order to qualify for

21

Waggener High School Official Directory, 1961-1962:

membership in the National Honor Society, a student must maintain a scholastic average of ninety for five semesters. Then the student is voted on by a board of faculty members.

Honor Society students not only contribute to school activities, but also do social work in the community.

THE NATIONAL BETA CLUB

The purpose of the National Beta Club is to promote the ideals of honesty, service, and leadership among the high school students of America, to reward meritorious achievement, and to encourage and assist students to continue their education after high school. A student who wishes to join the Waggener Chapter of the Beta Club must be either a junior or senior and have a general scholastic rating of at least eighty-eight.

All members try to the best of their ability to remain loyal to the motto, "Let us lead by serving others."

NATIONAL THESPIAN SOCIETY

The National Thespian Society is a high school drama organization. The society is open to students from grades 9-12. The requirement for membership is: one hundred hours of work in theatrical productions, either in technical or acting positions.

YOUTH SPEAKS

Youth Speaks is an organization for Sophomores, Juniors, and Seniors, which works toward . . . "creating better human relations, encouraging personal citizenship responsibility in the process of discovering, developing and applying the moral and spiritual values inherent in the democratic way of life." (from the Youth Speaks Constitution)

Able students in English and Social Studies are chosen by members of the faculty to represent the school in the Youth Speaks meetings. All members try to live up to their motto, "Youth builds socially, spiritually, and scholastically."

FUTURE TEACHERS OF AMERICA

Students in grades 9-12, who are interested in becoming teachers, have a chance to gain an insight into classroom pro-

24

cedure through the Future Teachers of America. By being teachers aids students are given the opportunity to show their ability and to broaden their perspectives.

FUTURE BUSINESS LEADERS OF AMERICA

The Future Business Leaders of America is composed of members from the business classes at Waggener. The F.B.L.A. listens to speakers from the business world and participates in the state convention which meets in Louisville.

FUTURE HOMEMAKERS OF AMERICA

The Future Homemakers of America is a home economics related club. Its main purposes are to promote a growing appreciation of the joys and satisfactions of homemaking and to foster the development of creative leadership in home and community life. The F.H.A. is opened to any student who is in junior or senior high school that is taking or has taken a homemaking course. Their motto "Toward New Horizons" reminds members that their contributions to home life today will influence the kinds of homes they have tomorrow.

THE FRENCH CLUB

The French Club was formed for the purpose of enriching the course. The members see movies and interesting information about France. Students who are eligible are third and fourth year students. Also, second year students may join at the end of the first semester, provided they have an A average.

THE LATIN CLUB

The Latin Club is for Latin students with an A or B average. The members are divided into Senators, Knights, and Plebians; first year students are slaves.

Meetings are held once a month and dues are 50c. Club activities include a Roman banquet and production of Greek or Roman plays.

SPANISH CLUB

Requirements for membership in the Spanish Club are met, first by being in a Spanish class and second, by paying fifty

25

cents a year in dues. The club supplements the Spanish classes and promotes interest in the Spanish people.

The executive board is made up of two representatives from each Spanish class. Each of the representatives is either the president or the secretary-treasurer of his Spanish class.

THE GERMAN CLUB

"Die Deutsche Gesellschaft" was founded at Waggener in 1960. All students taking German above the first year level are eligible for membership. Any first year student who has at least two A's and a B at mid-year is invited to join at that time.

The activities at the monthly meetings provide the student with incentives for continued study and enjoyment of the culture of the people who speak German.

WORLD AFFAIRS CLUB

The World Affairs Club is open to any Waggener student who is interested in his country and his world. The members discuss the present world situations and have speakers talk to them about different countries.

SCIENCE CLUB

The Science Club helps the growth of science at Waggener. The club is organized in sections, such as physics and chemistry.

The Science Club supports the Science Fair held at Waggener in which many Waggener students participate. It also provides a means for upper-classmen to further their interests in science, and it introduces the under-classmen to the field of science.

MATH CLUB

The Waggener High Math Club was organized for the benefit of those who have a real interest in mathematics. Speakers are invited to talk on the aspects of math not available in the current curriculum. The club now is open only to seniors but may soon be open to all those who are interested.

26

HEALTH CAREERS CLUB

The Health Careers Club is for students in grades 7-12 who are interested in a medical career. The club visits hospitals, have doctors speak to them, and watch movies at school.

CO-ED HI-Y CLUB

The Co-ed Hi-Y Club is an association composed of Waggener High School students who are interested in serving their community. Each year the club participates, together with other club members throughout the state, at the Kentucky Youth Assembly and the Kentucky United Nations Assembly.

The club meets every other Wednesday night at the Y.M.C.A. (St. Matthews). The meetings consist of panel discussions, speakers, films, reports, and various types of recreation. Every year the club undertakes one main service project as their main feature.

In order to be eligible for membership a member must be a high school student with a desire to better serve his community.

CHESS CLUB

The purpose is to promote better understanding of chess in general and to gain a better knowledge of the game.

Membership is open to any Waggener student who shows an interest in the art of chess. The sponsor is Mrs. Paula Pendergrass.

COIN CLUB

The Coin Club is open to any Waggener High student interested in coins or coin collecting. At meetings, the members discuss coins and have speakers discuss coin collecting with them.

GARDEN CLUB

The Waggener High Garden Club is the first in the area. Once a month the tenth, eleventh, and twelfth grade girls discuss flowers and flower arranging. They also attend flower shows in the area.

27

Waggener High School Official Directory, 1961-1962:

CITIZEN BAND RADIO CLUB

This club was organized in 1961 with the purpose of enforcing Citizen Band rules and engaging in social activities. Membership is open to all interested radio fans.

KEY CLUB

The Key Club is a new organization at Waggener, though it is found in many other sections of the country. Its primary function is to interest young people in various activities. Membership is open to boys in grades 10-12.

PEP CLUB

The Pep Club is an organization of students who are interested in working to make Waggener a better school. Members come from all grades and their attitude is one of interest for the welfare of their fellow students, which they show through their participation in the club's work of bolstering school spirit.

THE WAGGENER HIGH SCHOOL DRILL CORPS

The Waggener High School Drill Corps was organized on August 31, 1959. It was organized because girls wanted more extra-curricular activities in which to participate.

The qualifications are good character, ability to march, and no failing grades. The girls are selected by a committee of former band and drill corps members. The girls have performed in Centre's Homecoming. They also perform at selected basketball and football games.

LAIR

The Lair is the written and pictorial history of Waggener High School. It is published annually by a student staff. The sponsors choose the members of the staff for their English abilities, as recommended by previous English teachers.

The staff operates on a series of three deadlines. At each deadline one-third of the final edition is shipped to the Taylor Publishing Company in Dallas, Texas. The finished book comes out in the spring.

28

THE CHIT-CHAT

The Chit-Chat is the official newspaper of Waggener. Its primary purpose is to unite the school and give credit to those persons who excel in school activities.

The members, of the senior class who took journalism in their junior year, make up the Chit-Chat.

The Chit-Chat was awarded the 1st Place Honor Award in national competition, and is a member of the High-Schools Kentucky Press Association. Also the paper has won The International Award for 1st place.

THE LITERARY MAGAZINE — INTROSPECT

The Introspect was introduced to fill a need in the scope of journalistic activity and creative writing at Waggener.

The purpose of the magazine is to encourage creative writing at Waggener of the highest quality, through the publication of such material in a high school magazine.

The types of writing which are acceptable are poetry, prose fiction, criticism, and plays. Art photography, drawings, and the like will also be considered.

The magazine is open to all Waggener students, the seventh through the twelfth grades.

The magazine is closely affiliated with, and was originated within, the Quill and Scroll Society. But positions on the staff in the future will be open to all interested seniors and juniors. Selection will of course be restricted.

QUILL AND SCROLL

The Quill and Scroll is an international honorary society for high school journalists. Its main aim is to try to create an interest in writing and publication work in the high school student. Qualifications for applicants are (1) must be a junior or a senior (2) must have a 3.2 standing and (3) must have done superior work in some school publication. The Quill and Scroll sponsors an annual publication banquet for the staff of the Chit-Chat, Lair, and the Introspect. The Society also sponsors a yearly Creative Writing Contest here at Waggener.

29

Sports

BASKETBALL

7th Region

25th District

1. St. Xavier
2. Shawnee
3. Flaget
4. Central

26th District

1. Atherton
2. Male
3. Manual
4. DeSales

27th District

1. Valley
2. Southern
3. Butler
4. Fairdale
5. Fern Creek
6. Durrett
7. Pleasure Ridge Park

28th District

1. Waggener
2. Eastern
3. Seneca
4. Trinity
5. Country Day
6. Aquinas Prep

FOOTBALL — COUNTY

1st District

1. Fairdale
2. Eastern
3. Fern Creek
4. Valley
5. Southern

2nd District

1. Durrett
2. Butler
3. Seneca
4. Waggener
5. Pleasure Ridge Park

30

PEP SONGS

Alma Mater

This our Alma Mater, Dear Ole Waggener High.
We enter here to learn, depart to serve mankind.
Loving colors red, gray, may they ever fly.
Reverence, beauty, joy of friends are memories of you.

Though we leave in sadness, we must go our way.
We will forever more, keep you in our hearts.
Honor, pride, and glory, may they ever grow, to
Remind us of the years with you, Waggener High.

School Song

On Ye Wildcats, On Ye Wildcats
Fight for victory. Red and grey our colors dear we'll lead
the way through all the years and we'll be faithful to
our school and never let it die.
We dedicate this song to Waggener High.

Football Pep Song

Put on your old white sweater with the big grey letter for tonight
Waggener High's gonna Fight! Fight! Fight!
Down the field we'll thunder as we plow them under.
Waggener High School's all right, Fight! Fight!

Basketball Pep Song

We all think that Waggener's great and our team is the
best in the state.
Sound-off-Wildcats
Sound-off-Wildcats
Adam's count W A G G E N E R
We're gonna play tonight and we're gonna
give them a heck of a fight
Sound-off-Wildcats
Sound-off-Wildcats

31

Waggener High School Official Directory, 1961-1962:

CHEERS

We've Gotta Go

We've gotta go
We've gotta go go go
We gotta Fight
We've gotta Fight Fight Fight
We've gotta Win
We've gotta Win Win Win
We've gotta Go
We've gotta Fight (clap) (clap)
We've gotta WIN!

They've Got The Step

They've got the step and they've got the swing
But Waggener High's got EVERYTHING.
We've got the beat (clap) (clap)
We've got the beat (clap) (clap)
We've got the up beat, down beat, the b-e-a-t
Beat 'um, boys, Beat 'um!

CHEERLEADERS

Varsity cheerleaders are elected annually in the spring. To be able to try-out for cheerleading you must be a junior or senior in high school. The candidates try-out in front of the student body from the freshman class up. The student body votes on the candidates and they are given the results.

After the cheerleaders practice together, they vote on a captain. The girl with the most votes is captain and the girl with the second highest is co-captain.

Cheerleaders usually practice once a week. They attend all games and must be there on time. They are not to wear any part of their uniforms unless attending a sport event — that is game, pep rallies, etc.

32

IS GENEROUS

On the Field he applauds a good play of his opponents; he gives the other fellow the benefit of the doubt.

In School he does not "knock" other schools or individuals; he appreciates another's merit.

In Life he does not ridicule the man who is "down," but encourages him. He is not afraid to think for himself and to voice his opinions straightforwardly, and clearly.

IS GAME

On the Field he plays hard; he fights though he may already be defeated; he accepts adverse decisions; he is a good loser.

In School he does his work, he keeps on working in the face of almost certain failure. He has "The Vim to Think Straight, The Pluck to Act Straight."

In Life he does his part, however hard it may be; he accepts reverses with a smile and tries again.

IS OBDIENT

On the Field he observes the rules of the game, and plays accordingly.

In School he observes and obeys all regulations.

In Life he respects the civic laws and demands of the community.

IS FAIR

On the Field he competes in a clean, hard-fought but friendly way; he helps an injured opponent; he has no alibis.

In School he does not waste his time nor the time of the faculty; he does not copy his classmates' work; he does not receive any help on tests.

In Life he sees impartially both sides of a question; he uses no underhanded methods; he is not influenced by money; he is not partial in administering justice.

34

GIRLS' ATHLETIC ASSOCIATION

The purpose is to promote girls' athletics in high school. Any girl in the ninth through twelfth grades is eligible. Meetings are every Monday night for two hours. The G.A.A. has a girls' basketball team which plays other high school teams. Other athletics include volleyball, trampoline, tennis, swimming, and softball.

SPORTSMANSHIP

Waggener is affiliated with the Seventh Region Sportsman-ship Association, a group designed to promote good sportsman-ship in the seventh region athletic contests. Member also of the Kentucky High School Athletic Association, Waggener is responsible for the conduct of its patrons at games. Improper conduct on the part of a roofer or player could result not only in action being taken against that person, but also the school.

The model for sportsman-like conduct is the sportsmanship code:

A GOOD SPORTSMAN

IS COURTEOUS

On the Field he does not jeer at errors, he does not cheer at the opponents' penalty, he treats them as guests, not enemies.

In School he is considerate of the faculty, of the fellow students, and of visitors.

In Life he is respectful to elders and superiors, he treats the other fellow as he would be treated.

IS MODEST

On the Field he works for the good of the team rather than individual honor; he will even sacrifice his own prestige for his team; he is a gracious winner.

In School he does not become conceited over his success, neither does he feel himself superior to his classmates.

In Life he does not "blow" or brag about what he has done or what he is going to do.

33

Student Directory

Students' Grade, Names, Addresses, and
Phone Numbers

(Not to be used for commercial purposes)

35

Waggener High School Official Directory, 1961-1962:

BOYS

12	ABBOTT, DICK	8906 WHIPPS MILL RD.	TW 3-7637
9	ABBOTT, FRANK	3924 ORMOND RD.	TW 3-7360
7	ABRAHAM, MARC	5308 HEMPSTEAD RD.	TW 5-8801
7	ABRAMS, LARRY	719 HEMPSTEAD BLVD.	783-5557
11	ACREE, RICK	802 STARLITE DR.	TW 5-6566
10	ACREE, RONNIE	802 STARLITE DR.	TW 5-6566
7	ADRIO, GLENN	3810 HANZ AVE.	TW 3-2166
10	ADRIO, STEVE	3810 HANZ AVE.	TW 3-2166
9	AHO, WAYNE	221 BILTMORE RD.	TW 5-7154
9	ALBRIGHT, GREG	736 GREENRIDGE LN.	TW 5-8977
12	ALFRED, RANDY	314 BILTMORE RD.	TW 5-7163
8	ALLEN, CHARLES	4005 ST. GERMAINE CT.	TW 5-5613
7	ALLEN, JIMMY	3423 WARNER AVE.	TW 6-6568
8	ALSMAN, GUY KIM	702 HEADY AVE.	TW 5-9714
7	ALTMAN, ROSS	4317 ST. REGIS LN.	GL 8-8089
8	AMIG, ROBERT LEE	3023 FLEMING	TW 5-3947
9	ANDERSON, FRANK	4004 ORMOND RD.	TW 3-5962
11	ANDERSON, GLEN C.	108 NORWOOD DR.	TW 5-1594
12	ANDERSON, LES	206 BLANKENBAKER LN.	TW 3-3470
8	ARMSTRONG, JERRY	3905 PEMBROKE	GL 8-5649
10	ARRINGTON, CHARLES	410 OREAD RD.	TW 6-1554
9	ARTERBURN, ROSS	4009 HILLSBORO RD.	TW 3-5433
8	ASH, MITCHELL	6100 ORION DR.	TW 3-5239
9	ASHBY, KEN	J-10 SEMINARY VILLAGE	895-3050
9	ASHER, CHARLES	3715 HUGHES RD.	TW 5-1345
9	ASSEFF, JIM	16 1/2 KENILWORTH RD.	TW 5-4737
10	ATTKISSON, RANDY	4314 WINGATE DR.	TW 5-6530
7	BAILEY, CARY	4015 HILLSBORO RD.	TW 5-5442
8	BAIRD, CALVIN (BUTCH)	222 MARSHALL DR.	TW 5-1640
9	BANKS, BOBBY	232 CHENOWETH LN.	TW 5-7892
12	BARMORE, BARRY W.	3828 ELMWOOD AVE.	TW 6-4979
8	BARMORE, TERRY	3828 ELMWOOD AVE.	TW 6-4979
12	BARNETT, JACK	4227 ALTON RD.	TW 5-4541
9	BARNETT, WAYNE	626 NO. BIRCHWOOD	TW 5-3522
10	BARRIOS, GEORGE	109 DORCHESTER RD.	TW 7-2657
10	BARTBERGER, GLENN	4012 GLOUCESTER	TW 5-1486
8	BASS, MITCHEL	500 COUNTRY LN.	TW 3-7502
7	BASS, NED	500 COUNTRY LN.	TW 3-7502
10	BATTEAU, ALLEN	4012 MASSIE AVE.	TW 7-2237
11	BATTEAU, CHUCK	4012 MASSIE AVE.	TW 7-2237
7	BATTS, WILLIAM L., JR.	2906 EDMONIA AVE.	GL 2-1718
11	BAUGHMAN, JOHN	3703 HANZ AVE.	TW 6-0965
8	BAY, DICK	116 MACARTHUR DR.	TW 5-5897
8	BEAM, BILL	300 BRECKINRIDGE LN.	TW 3-3198
8	BECK, BOB	505 BROWNS LN.	TW 5-0217
11	BECK, DENNIS ALAN	331 MONOHAN DR.	TW 5-8516
10	BECK, RAY	331 MONOHAN DR.	TW 5-8516
8	BECKLEY, RICHARD	255 RIDGEWAY CORNER	TW 6-0577
11	BELL, MIKE	3608 HYCLIFFE AVE.	TW 5-2649
10	BENDER, STEVE	5902 HILLSBORO RD.	TW 6-8339

36

BOYS (Continued)

8	BROWN, RONNIE	3205 ALDEN DELL	TW 5-2518
12	BRUNNHOFER, G. C., III	215 SOUTH HAMPTON RD.	TW 5-1560
11	BRYLTER, JIM	4214 BRIARWOOD RD.	TW 3-3192
9	BRYAN, HAL	3605 PLYMOUTH RD.	TW 5-6172
8	BRYAN, JIM	26 SOUTHWIND RD.	TW 5-9208
11	BRYANT, ALAN	40 JAMES RD.	TW 6-8387
7	BRYANT, BILL	422 CLUB LN.	TW 6-1545
9	BRYANT, FRED	4016 HILLSBORO RD.	TW 5-1042
8	BRYANT, SONNY	517 TIFFANY LN.	TW 5-0272
11	BUCKNER, JOHN (HOSS)	191 BOW LN.	TW 3-3582
10	BUNCH, GARY	3003 EASTERN AVE.	TW 3-2915
7	BUNDRANT, STEVE H.	2760 LINDSEY AVE.	
9	BURGARD, JOHN	514 CLUB LN.	TW 5-2039
9	BURGESS, JEFF	4105 SPRING HILL RD.	TW 5-2667
11	BURGIN, JOHN	119 COLONIAL DR.	TW 3-5770
9	BURKE, MARCUS	118 TRAVOIS RD.	TW 5-2770
8	BURKEL, RICK	910 BRUCKFELDS DR.	895-6579
9	BURNS, PHIL	6020 DUTCHMAN'S LN.	TW 6-1294
12	BURRICE, JACK	712 GREENRIDGE LN.	GL 2-9976
12	BURTON, CHUCK	518 FOUNTAIN AVE.	TW 5-2721
12	BURTON, DAVE	621 INDIAN RIDGE RD.	TW 5-3034
10	BURTON, JIM	518 FOUNTAIN AVE.	TW 3-5882
8	BURT, HENRY	1313 CARLIMAR LN.	895-1630
10	BYASSE, BILL	3941 ELMWOOD AVE.	TW 6-6976
8	BYASSE, JIM	802 HUNTINGTON RD.	TW 3-5081
10	BYBEE, DAVID	802 HUNTINGTON RD.	TW 3-5081
		221 SAGE RD.	TW 5-0054
11	CAIN, WOODY	4016 BROOKFIELD	TW 6-0774
10	CALHOUN, MIKE	3912 ALTON RD.	TW 6-4641
7	CALVERT, CHRIS S.	218 CHOCTAW RD.	TW 5-2635
8	CAMPBELL, BILL	3934 NAPANEE	TW 5-2650
11	CAMPBELL, EARL	MASONIC HOME	TW 5-3092
12	CAMPBELL, HUGH (BUDDY)	611 WALLACE AVE.	TW 7-2567
9	CARLTON, DENNIS	2720 LINDSAY AVE.	TW 6-0489
12	CARLTON, JOEY	2720 LINDSAY AVE.	TW 6-0489
10	CARMAN, DON	236 NORBOURNE BLVD.	TW 5-3080
8	CARMICHAEL, JEFF	4109 STONEVIEW DR.	TW 5-5902
12	CARRELL, BILL	118 CHADWICK RD.	TW 5-7945
12	CARROLL, CHARLES THOMAS	3517 ST. GERMAINE	TW 6-6011
11	CARROLL, JIM	111 PERRYMAN RD.	TW 5-0375
8	CARTER, RICHARD	4023 LELAND LN.	TW 6-4591
10	CASABELLA, RAYMOND	8009 GREENWAY DR., LYNDON	
12	CASE, RONNIE	223 BROWN AVE.	TW 3-5452
9	CASEY, STEPHAN BRIAN	2230 WYNNEWOOD CIR.	TW 5-3890
10	CAVE, SAMMIE	3802 STAEBLER	TW 3-7278
12	CHANG, BRUCE	3524 HANOVER RD.	TW 6-4263
7	CHAPPELL, JOHN	4514 BLENHEIM RD.	TW 6-7986
9	CHASE, GEORGE	337 NORBOURNE BLVD.	TW 6-1678
7	CNETRICK, ROBERT	2518 ENGLEWOOD	GL 1-8239
7	CHITWOOD, TAD	320 BROWNS LN.	TW 6-4150
11	CHRISTE, JERRY	130 BONNER AVE.	TW 5-2184

38

BOYS (Continued)

8	BENNETT, DARREL	3912 BROWNLEE RD.	895-3524
8	BENNETT, RAY	4224 BRIARWOOD RD.	893-2696
11	BENNETT, RODGER	4224 BRIARWOOD RD.	TW 3-2696
12	BENNETT, WILLIAM DAVID	6805 GRAYWOOD RD.	TW 6-6214
7	BENSING, RICKY	3906 PLYMOUTH RD.	TW 5-1255
9	BERG, STEVE	611 SAMOA WAY	TW 5-8484
8	BERGGREN, KARL ERICK	3913 ALTON RD.	TW 6-0901
11	BERLIN, BUTCH	4011 WINCHESTER RD.	TW 6-6622
8	BERMAN, RONNY	1010 BROAD FIELDS DR.	TW 6-9066
7	BEST, JEFF	3922 WARNER AVE.	TW 7-1298
3	BEST, MICHAEL	3922 WARNER AVE.	TW 7-1298
10	BISS, BART	218 MONOHAN DR.	TW 5-3041
10	BIGNON, ED	407 VIRGINIA AVE.	TW 5-1538
9	BILLIPS, DOUG	311 BRANTON RD.	TW 5-0404
9	BIRMINGHAM, JIM	231 MONOHAN DR.	TW 6-0811
12	BLACK, HENRY P.	407 WENDOVER	TW 5-4753
11	BLAKE, TERRY	620 COUNTRY CLUB RD.	TW 5-1278
9	BLANTON, BILL	MASONIC HOME	TW 3-3092
9	BLEDSoE, GARRY	APT. 5-1 SEMINARY VILLAGE	
12	BLOCK, DAVID	222 CHENOWETH LN.	TW 5-7461
7	BLOCH, OSCAR E.	4001 ELFIN AVE.	TW 6-6302
9	BLOOM, BRIAN	506 JARVIS LN.	TW 5-2814
10	BOLOY, JOEY	309 MERRIMAN	TW 5-9683
8	BOGLE, CHARLES	3604 HYCLIFFE AVE.	TW 6-0395
11	BOGLE, RONNIE	3604 HYCLIFFE AVE.	TW 6-0395
8	BOHART, KEITH	312 BRANTON RD.	TW 5-3737
11	BOLES, JOHN R.	105 TRISTAN RD.	TW 5-6753
8	BOLUS, KUT	231 SAGE RD.	TW 5-3082
7	BOND, PERRY	405 SPRINGWOOD LN.	TW 6-9677
9	BONDS, VIC	4152 WESTPORT RD.	TW 5-6488
7	BODHER, JIM	230 RING RD.	TW 5-9043
8	BOONER, JOHN	3607 BASSWOOD LN.	TW 6-4512
10	BOONER, BEN	121 TRAVOIS RD.	TW 6-6344
8	BORNWASSER, LOUIS W.	207 RING RD.	TW 5-3635
10	BORSCH, WARREN	14 WOODSIDE RD.	TW 5-6646
9	BOSTICK, PAT	1422 MT. VERNON RD.	489-3213
7	BOSWELL, BILL	217 SHERRIN AVE.	895-4096
12	BOWER, ROBERT	408 KAEIN DR.	TW 5-4091
12	BOWLING, MAC	3701 FRANKFORT AVE.	TW 5-3092
11	BOYLAN, LEE	100 GIBSON RD.	895-7656
7	BRAMEL, BOB	639 EDITH RD.	TW 6-0198
9	BRANDT, BOB	4208 WINCHESTER RD.	TW 5-8212
10	BRANDT, BOBBY	7410 MOREDALE RD.	TW 5-2562
10	BRAUNER, DORSY	2600 WOODSDALE AVE.	451-4640
9	BREEDING, DAVID	4304 ALTON RD.	TW 5-8751
7	BREELAND, BRAD	260 CHENOWETH LN.	TW 5-5563
11	BROECKER, BRUCE	215 TRAVOIS RD.	TW 5-2709
11	BROUGHTON, MIKE	1 PIN OAK LN.	TW 7-2035
11	BROWN, ANDY	214 BROWN AVE.	TW 5-5048
12	BROWN, BILL	431 SHERRIN AVE.	TW 5-7002
10	BROWN, GEORGE	419 KAEIN DR.	TW 5-1197
10	BROWN, MIKE	APT. E-3, SEMINARY VILLAGE	

37

BOYS (Continued)

9	CLARK, BILL	4018 DRUID HILL RD.	TW 7-2640
10	CLARK, CLIFFORD	4018 DRUID HILL RD.	TW 7-2640
12	CLARK, GEORGE A.	4018 DRUID HILL RD.	TW 7-2640
11	CLARK, HILL	130 MERIDIAN AVE.	TW 3-2668
11	CLARY, JIM	204 BRECKINRIDGE LN.	TW 7-2367
9	CLARY, MARTY	204 BRECKINRIDGE LN.	TW 7-2367
11	CLAXON, JAMIE	3513 WINCHESTER RD.	TW 6-1408
12	CLAY, EUGENE A.	3701 FRANKFORT AVE.	TW 5-3092
10	CLAY, WILLIAM H.	459 SWING LN.	TW 6-4254
8	CLEMENTS, BOB	3809 HILLSBORO RD.	TW 5-5825
12	CLEVELAND, DAVID L.	210 COLONIAL DR.	TW 6-8380
8	CLIFFORD, ROBERT K., JR.	2611 BROWNS LN.	GL 8-5511
10	COATES, FRED	511 MARQUETTE DR.	TW 6-4246
7	COE, BRUCE	811 CHAMBERY DR.	TW 3-7398
9	COE, RANDY	811 CHAMBERY DR.	TW 3-7398
9	COHN, GEORGE	3740 DEEP DALE	TW 3-5017
9	COIN, GREG	4006 ALTON RD.	TW 5-1062
7	COLBERT, MIKE	2914 RICHLAND AVE.	GL 8-7134
7	COLLETT, CHUCK	3004 FLEMING AVE.	TW 5-8739
9	COLLEY, RONNIE	W-12 SEMINARY VILLAGE	TW 3-2350
10	COLLINS, DAVID	200 GIBSON RD.	TW 6-0282
8	COLLINS, ROGER	1958 MELLWOOD	TW 3-7278
12	CONLEY, DAVID	3613 HILLSBORO RD.	TW 5-9384
9	CONN, GARY	224 BRANTON RD.	TW 5-4850
9	CONNAUGHTON, MIKE	3316 GRANDVIEW AVE.	TW 5-4079
8	CONNOR, JIM	205 SHERRIN AVE.	TW 6-4113
7	CONRAD, RICKY	4062 RICHLAND AVE.	TW 3-7685
12	CONRAD, STANLEY	3812 ST. GERMAINE	TW 5-6503
9	CONRAD, STANLEY	4062 RICHLAND AVE.	TW 3-7685
7	COOGLE, LEE	4220 NORBOURNE	893-2192
9	COOK, DOUGLAS	3328 GRANDVIEW AVE.	TW 6-8797
10	COOK, FRANK	7315 GLEN ARBOR RD.	TW 5-3827
	COOK, JOHN	308 CHELSEA RD.	TW 5-4311
11	COOKE, GRAHAM	177 WESTWIND RD.	TW 6-1716
12	COOMBS, PHIL	115 MARSHALL DR.	TW 6-8172
7	COOPER, TIM	4026 HILLSBORO RD.	TW 5-2357
9	COPELAND, JACK	200 MARSHALL DR.	TW 6-6028
12	COPELAND, STEGAR	200 MARSHALL DR.	TW 6-6028
7	CORUM, MIKE	3017 UNIVERSITY RD.	TW 5-2925
12	CORUM, WILLIAM DAVID	3017 UNIVERSITY RD.	TW 5-2925
10	COWAN, MIKE	4102 HYCLIFFE AVE.	TW 5-8170
7	COX, GAYLE	2804 RICHLAND AVE.	GL 4-0846
3	COX, PHIL	3214 ROCK CREEK DR.	TW 7-1245
7	CRAFT, JOHN	424 WENDOVER	TW 6-6078
12	CRAIG, GEORGE (DUNKER)	515 HARRIS PL., LYNDON	TW 3-5173
10	CRAIC, RONALD	515 HARRIS PL., LYNDON	TW 3-5173
9	CRANE, JIM	2888 CLEVELAND BLVD.	TW 3-2319
12	CRAVENS, TOMMY	712 CANNONS LN.	TW 5-0435
7	CREASON, BILL	4000 DRUID HILLS RD.	TW 6-0498
11	CRIM, JOHN	MASONIC HOME	TW 5-3092
10	CROSBY, HARRY	290 RIDGEWAY AVE.	TW 5-9842
10	CROSBY, JAMES	103 TRISTAN RD., LYNDON	TW 6-1034

39

Waggener High School Official Directory, 1961-1962:

BOYS (Continued)

5 CROUCH, LARRY	414 ROLLING LN.	TW 6-9204
8 CRUTCHER, JACK	2915 WESTFIELD RD.	GL 9-3536
11 CULPEPPER, ALAN	2915 HILLSBORO RD.	TW 3-8653
9 CULPEPPER, LARRY	3513 HILLSBORO RD.	TW 3-9653
12 CUNNINGHAM, JOE	205 DONALLEN RD.	
12 CURRY, JOEY	3508 NANTZ AVE.	TW 6-0935
11 CURTIS, CHRISTOPHER	6700 GREENLAWN RD.	TW 7-1458
7 CUZICK, ROBBY	2812 ROCKHAVEN AVE.	458-9145
8 DAILEY, BILL	120 RIDGEWAY AVE.	TW 5-2548
12 DATTILO, LEO	339 RIDGEWAY	TW 5-2807
9 DAVIDSON, GEORGE	4028 ST. GERMAINE CT.	TW 5-6616
11 DAVIS, ARCH	WARRIOR RD.	TW 3-3333
8 DAVIS, BOB	316 BRAMTON RD.	TW 5-7555
9 DAVIS, GLENN	3525 HUGHES RD.	TW 5-0922
8 DAWSON, JOHN	411 JARVIS LN.	TW 5-0331
8 DAY, BILL	4031 LELAND RD.	TW 3-2793
9 DEARING, TERRY	3522 GRANDVIEW	TW 5-6409
10 DEATZ, DOUG	233 RING RD.	TW 3-7870
9 DEEB, PHIL	707 GREENRIDGE LN.	TW 5-9270
10 DEGENER, DON	210 MONOHAN DR.	TW 5-6351
11 DEHAVEN, BILL	309 N. HUBBARDS LN.	895-3815
10 DEIN, J. C.	4912 HILLBROOK DR.	GL 1-1981
10 DELANEY, JOHN	19 RIO VISTA	TW 5-8567
10 DEMAREE, BOB	124 OXFORD PL.	TW 5-9548
8 DEMOSS, DAVID	3507 BROOKFIELD	TW 3-3013
8 DEMOSS, DOUG	3807 BROOKFIELD	TW 3-3013
10 DEMUNDRUN, TED	23 WESTPORT TERR.	TW 6-9560
9 DENTON, JIM	220 ALCOTT RD.	TW 5-7616
7 DEVER, MIKE	2615 WOODSDALE	GL 8-8132
8 DEVINE, GUNTHER	122 GIBSON RD.	TW 5-0247
12 DEW, ALLEN	621 MARQUETTE DR.	TW 5-2603
10 DHUE, RAY	318 SPRITE RD.	TW 3-2801
8 DHUE, STEVEN	318 SPRITE RD.	TW 3-2801
8 DICKINSON, RICHARD	3822 WASHINGTON AVE.	TW 5-9263
11 DICTER, RICHARD MARTIN	714 HOMESTEAD BLVD.	TW 6-0533
8 DIEHL, JOHN	3712 HILLSBORO RD.	TW 6-0645
12 DIESEL, PAUL	4026 SPRINGHILL RD.	TW 6-8735
10 DOLLERIS, KEN	2108 GLENCOVE DR.	TW 5-4854
11 DORTON, MIKE	2108 GLENVIEW AVE.	TW 5-0411
9 DOUGLAS, CRAIG	507 RIDGEWOOD RD.	TW 6-3508
8 DOUGLAS, DAVID	507 RIDGEWOOD RD.	TW 6-3508
10 DOWNEY, CONRAD	3802 ORMOND RD.	TW 3-7649
9 DOZIER, ANDY	411 SPRITE RD.	TW 6-8087
9 DREW, EUGENE	3001 EASTERN AVE.	895-0401
9 DRISKILL, DANNY E.	313 PRIMROSE	TW 7-2006
9 DRUMMOND, LANNY	4010 BROWNLEE RD.	TW 5-1804
11 DULIN, STAN	3907 PLYMOUTH RD.	TW 5-1804
12 DULWORTH, JERRY	4429 SHELBYVILLE RD.	TW 5-9172
11 DUMKE, JAMES	1205 OLD CANNONS LN.	896-6101
7 DUNCAN, BOB	4105 HILLBROOK DR.	GL 4-0277
12 DURBIN, STEVE	4006 BROOKFIELD	TW 3-3079

40

BOYS (Continued)

11 DURHAM, LEO	415 WOOD RD.	TW 7-2067
10 EARLY, ROBERT LEE, III	4021 NAPANEE RD.	TW 5-3043
8 EASLEY, MIKE	509 ROLLING LN.	TW 5-2636
7 EASLEY, TOM, JR.	635 EMILY LN.	TW 5-8113
10 EDELEN, CHARLES	452 SWING LN.	TW 5-6585
10 EDWARDS, AUBREY	3716 EDMOND	TW 5-3912
9 EIGELBACH, RICKY	307 SHORT RD.	TW 5-6022
7 ELDER, RANDY	654 EDITH RD.	TW 5-1712
7 ENDICOTT, SAM	526 COUNTRY LN.	TW 5-3036
10 ERLIN, JONATHAN	4000 ST. IVES CT.	TW 6-1136
10 ETHRIDGE, LARRY (SLUG)	3503 HYLCLIFFE	TW 5-4883
9 ETSKORN, GARY	200 BROWNS LN.	TW 6-0865
10 EUBANK, BILL	3930 OLD BROWNSBORO RD.	TW 7-2634
10 EVANS, TOMMY D.	510 BROOKVIEW RD.	TW 3-5236
10 EWING, JACQUE	1504 HERRSDALE CT.	TW 6-4610
10 FEGEL, NORMAN R.	303 ELINE AVE.	TW 6-6375
12 FIELD, JOHN M.	4025 ALTON RD.	TW 5-4726
9 FIELD, PAUL	4025 ALTON RD.	TW 5-4726
9 FISCHER, BUD	509 COUNTRY LN.	TW 5-2700
8 FISCHER, JOHN W.	753 GREENRIDGE LN.	TW 5-5298
10 FISCHER, KARL	3800 GRANDVIEW AVE.	TW 5-1674
11 FISH, JOHN IVON	RT. 4, BOX 13 ANCHORAGE	CH 5-4814
9 FISHER, VINCENT	636 N. BIRCHWOOD AVE.	TW 6-9580
10 FLECKENSTEIN, DAVID	131 MCARTHUR DR.	TW 3-7322
11 FLEMING, BAIRD	225 FAIRMADE RD.	TW 6-4241
8 FLEMING, CRAIG	225 FAIRMADE RD.	TW 6-4241
7 FLEMING, MARTY	225 FAIRMADE RD.	TW 6-4241
11 FLORENCE, HARVEY	7711 WARWICK AVE.	TW 5-0866
9 FORD, BYRON	105 DONALLEN RD.	TW 5-3920
8 FORSTETH, ROBERT	405 WALLACE AVE.	TW 3-2940
7 FORTNEY, BOB	2817 BRECKINRIDGE LN.	GL 8-1079
11 FOWLER, DAVID	314 N. HUBBARD LN.	TW 5-2538
9 FRANCK, JOHN B.	206 HEADY AVE.	TW 5-3398
7 FRANKS, TERRY	1647 AL MARA CIR.	GL 2-1382
7 FRANTZ, REGGIE	3506 NANTZ AVE.	TW 5-6244
7 FRANTZ, GERARD R.	233 BROWN AVE.	TW 5-4343
9 FREDENBERGER, DENNIS	3945 STAEBLER AVE.	TW 6-6748
10 FREEMAN, WM. (DUBBIE)	141 WESTVIEW RD.	TW 6-4364
8 FREEMAN, DUKE	3000 CLEVELAND BLVD.	TW 5-7847
11 FRIEDMAN, CHARLES	3804 WARNER AVE.	TW 7-2998
7 FRIEDMAN, HOWARD	1514 VIVIAN LN.	GL 8-2174
12 FRITSCH, BOB	3508 GRANDVIEW AVE.	TW 6-4031
7 FRITSCHNER, SELDEN	4618 TWEEH RD.	TW 5-2233
7 FROCKT, JOEL	2714 BROWNS LN.	GL 4-5055
11 FUGATE, BRUCE L.	800 LAKEVIEW RD., LYNDONTW	6-0702
11 GARTH, RUSSELL	827 SHERRIN AVE.	TW 6-0287
11 GASH, DON	4301 CHURCHILL	897-1374
9 GATZ, BOB	3835 ORMOND RD.	TW 6-1568
10 GATZ, RICHARD	3835 ORMOND RD.	TW 6-1568

41

BOYS (Continued)

11 GEISBERG, HARRY	415 COUNTRY LN.	TW 5-1209
8 GEISER, JOHN	118 HEADY AVE.	TW 3-7651
10 GEORGE, GEORGE	705 GREENRIDGE LN.	TW 6-6897
7 GEORGE, ROBERT	705 GREENRIDGE LN.	TW 6-6897
10 GEORGI, ROBERT	105 TRAVOIS RD.	TW 6-9601
10 GERICK, ROGER	513 LYNDALE AVE.	695-5285
6 GERLACH, ALAN	3929 GILMAN AVE.	TW 3-7587
11 GERLACH, GARY	3929 GILMAN AVE.	TW 3-7587
9 GEROMES, ALEX	206 BRECKINRIDGE LN.	TW 3-4451
10 GIBSON, GEORGE	215 WOOD RD., LYNDON	TW 5-2903
12 GILBERT, JEFF	109 WOOD RD.	TW 5-5508
12 GILBERT, JOHN	109 WOOD RD.	TW 5-5508
7 GILL, SKIP	3500 GRANDVIEW AVE.	TW 5-6300
11 GILLETTE, LARRY	304 MERRIMAN RD.	GL 8-6545
7 GILLINGHAM, EDDIE	3905 GARDENIA CT.	GL 4-7827
12 GIMMEL, RICHARD	705 CIRCLEHILL RD.	TW 3-7598
12 GLORE, WAYNE	286 RIDGEWAY CORNER	TW 6-8825
7 GOETZMAN, JOHN	717 WICKLOW RD.	TW 7-1352
10 GOLDEN, ALEC	4416 LINCOLN RD.	GL 4-8397
7 GOLDSTEIN, MARTY	923 BROADFIELDS DR.	TW 5-1844
10 GOLDSTEIN, RONNIE LEE	923 BROADFIELDS DR.	TW 5-1844
10 GOLDSTEIN, STEVE	923 BROADFIELDS DR.	TW 5-1844
10 GOODFLEISCH, DON	4020 BROWNLEE RD.	TW 6-1569
7 GOODMAN, CHARLES T.	19 CANTERBURY DR.	GL 8-1338
9 GOODRICH, DAVID	406 SPRITE RD.	TW 5-4141
8 GORDON, DAVE	219 HEMINGWAY RD.	TW 6-6009
7 GORDON, JIM	608 RIVERWOOD PL.	TW 7-2452
11 GOSMAN, ROBBIE	157 CHENOWETH LN.	TW 3-7731
5 GOTT, RICHARD	136 INDIAN HILLS TRAIL	TW 3-5588
12 GRATAN	4028 HILLSBORO RD.	TW 3-1449
10 GRAWEMEYER, RONALD	7705 NORBOURNE AVE.	TW 6-0402
8 GRAY, JIM	511 TIFFANY LN.	TW 6-6042
11 GRAY, KENNY	3012 CLEVELAND BLVD.	TW 5-1202
8 GRAY, PAUL	813 CHAMBERY DR.	TW 3-2967
9 GRAY, PHIL W.	4053 RICHLAND AVE.	TW 3-7559
7 GRAY, BILL	1601 VIVIAN LN.	GL 1-1281
10 GREEN, EDDIE	7306 GREENLAWN RD.	TW 6-0428
8 GREEN, JOHN	3705 FAIRWAY	TW 6-4936
11 GREENE, BUSBER	218 CHADWICK RD.	TW 5-2831
9 GREER, CARL	401 CHENOWETH LN.	TW 6-4193
7 GREGG, NEAL	3813 ST. GERMAINE CT.	TW 7-2694
9 GREGORY, CLARK R., III	506 COUNTRY LN.	TW 3-8301
11 GRIFFIN, JOHN	6807 GREENLAWN RD.	TW 3-5643
8 GRIFFITH, GREG	504 BRAMTON	TW 5-8655
11 GRIFFITH, LEE	304 BRAMTON	TW 5-8655
9 GRIMER, LARRY	526 HARRIS PL., LYNDON	TW 5-0416
10 GRISSON, ANDY	2511 WINDY WAY	TW 6-1541
9 GROGAN, GARY	4025 ST. GERMAINE	TW 5-0654
9 GUESS, HARRY	4234 ALTON RD.	TW 5-0931
10 GUFFY, ANTHONY	11 KENILCOURT	TW 5-5849
11 GUTH, JOHN	3210 ROCK CREEK DR.	TW 5-5135
7 GWINN, DANNY	4631 BEAVER RD.	TW 5-3626

42

BOYS (Continued)

10 GWINN, GILBERT	4831 BEAVER RD.	TW 5-3626
8 HAAGA, MATT	3701 NANTZ AVE.	TW 5-6178
8 HACKETT, JOHN	4220 NORBOURNE BLVD.	893-2192
9 HADEN, BILL	4425 DANNYWOOD RD.	GL 4-7016
5 HAGAN, BILL	437 CLUB LN.	893-7331
7 HAINES, ROBERT	3710 DAYTON AVE.	TW 3-7463
7 HALL, JOHN	4310 DANNYWOOD RD.	GL 2-1972
9 HAMILTON, LARRY	713 GREENRIDGE LN.	TW 5-8538
9 HAMILTON, SCOTT	3705 HILLSBORO RD.	TW 5-9002
9 HAMMACK, BILLY	502 FAIRLAWN RD.	TW 6-4804
9 HAMMACK, EDWARD	629 COUNTRY CLUB RD.	TW 5-5557
9 HAMMERLE, GORDON	5310 HEMPSTEAD RD.	TW 6-8848
9 HAMMON, BOBBY	6112 HARWOOD RD.	895-5957
9 HANDBAKER, SANDY	810 STARLITE DR.	TW 5-1378
11 HANLEY, RONNIE	2312 ORMSBY LN., LYNDON	TW 2-2607
12 HANNAH, JIM	31 CHAMBERY CIR.	TW 7-2115
9 HANNAH, RICHARD	31 CHAMBERY CIR.	TW 7-2115
11 HARDY, BOB	427 KAELIN DR.	TW 5-7472
11 HARRING, CHUCK	4607 HANFORD LN.	TW 5-7394
11 HARRIS, JIM	413 BROWNS LN.	TW 5-8414
12 HARRIS, NORMAN	121 N. HUBBARD LN.	TW 3-7124
8 HARRISON, BRUCE	3958 STAEBLER	TW 3-5130
10 HARRISON, BRYAN	335 S. HUBBARD LN.	TW 5-0086
11 HART, BRUCE	4503 SHELBYVILLE RD.	TW 6-0985
12 HART, JOE	4503 SHELBYVILLE RD.	TW 6-0985
12 HART, JOHN	3517 FOREST BROOK DR.	TW 5-7808
9 HART, MICHAEL	3517 FOREST BROOK DR.	TW 5-7808
11 HART, TOM	3517 FOREST BROOK DR.	TW 5-7808
9 HARTING, JOHN	3910 BROWNLEE RD.	TW 5-6745
12 HARTMAN, ROBERT	423 MARQUETTE DR.	TW 5-9258
9 HARTWELL, JOHN T.	280 NORBOURNE BLVD.	TW 5-8152
8 HARVATH, SKIP	203 TRAVOIS RD.	TW 5-3579
10 HARVEY, ALLEN	3722 CANOE LN.	TW 6-8219
9 HARVEY, SAM	3722 CANOE LN.	TW 6-8219
9 HASWELL, JIM	3804 NAPANEE RD.	893-7865
9 HATTON, DAVID	4208 BRIARWOOD	TW 5-0819
9 HAWKINS, LOUIS	2901 ENGLEWOOD AVE.	GL 2-9041
7 HAWKINS, TOM	L-1 SEYMOUR VILLAGE	896-0256
12 HAYS, JOHN	3611 HYLCLIFFE AVE.	TW 7-1136
8 HAYS, JUDSON	4174 WESTPORT RD.	TW 6-6312
12 HEIL, BUDDY	206 IOLA RD.	TW 6-0185
9 HEIMANN, PETE	2563 BROWNS LN.	GL 8-4934
10 HEIN, LINDSAY	430 KAELIN DR.	TW 5-5078
12 HEINZ, BILL	202 BEECHWOOD RD.	TW 5-3542
9 HEINZE, FRED	7108 GREENLAWN RD.	TW 5-4985
12 HEINZE, PAUL	7108 GREENLAWN RD.	TW 5-4985
12 HELFRICH, TOMMY	4014 NORBOURNE BLVD.	TW 7-2997
8 HELM, BOBBY	228 NORBOURNE BLVD.	TW 3-3157
10 HELM, JIMMY	228 NORBOURNE BLVD.	TW 3-3157
9 HELM, STEVE	3823 ELMWOOD AVE.	TW 6-0898
10 HENDERSON, ROONEY	714 WATERFORD RD.	TW 3-5077

43

Waggener High School Official Directory, 1961-1962:

BOYS (Continued)

8 HENNIES, BRUCE	219 N. HUBBARD LN.	TW 3-5787
7 HENRY, CHARLES	3930 ELFIN RD.	TW 6-9007
7 HERRELL, BILLY E., JR.	2519 ASHBROOK	TW 6-8950
10 HERRELL, BUCKLEY D.	2519 ASHBROOK AVE.	451-6827
10 HERRELL, RONALD	2519 ASHBROOK	451-6827
8 HERTZLER, TOM	521 COUNTRY LN.	TW 3-3891
8 HESS, ALLEN	814 HUNTINGTON RD.	TW 3-5188
11 HESS, TOM	3502 ST. GERMAINE	TW 3-7031
12 HIGH, HAROLD	204 DORCHESTER RD.	TW 6-6213
11 HIGH, JAMES TANDY	6805 OLD BROWNSBORO RD	TW 3-7898
9 HILDEBRAND, DAVID	1201 PARK HILLS DR.	TW 5-6853
7 HILL, ARCHIE, III	106 BLANKENBAKER LN.	TW 5-4620
11 HILL, EDDIE	49 TEPEE RD.	TW 3-7894
7 HILLIKER, DAVID	4400 STATTON RD.	GL 8-2010
11 HITCHCOCK, BILL	3007 IRIS WAY	454-3142
10 HODGE, HUGH	410 WOOD RD.	TW 3-7533
11 HODGE, JIM	414 WOOD RD.	TW 3-2687
12 HODGE, JOHN C.	414 WOOD RD.	893-2887
5 HODGKINS, MARTY	3905 ELMWOOD AVE.	TW 5-1564
9 HOKENSON, WAYNE	4304 BRIARWOOD RD.	TW 5-3015
10 HOLDERER, RAY	8109 WARWICK, LYNDON	TW 6-3138
9 HOLLAND, HOWARD	2838 RICKLAND	GL 1-4481
7 HOLLIS, BEN H., JR.	3905 BROOKFIELD AVE.	TW 8-7532
11 HOLMAN, TOM	211 BELLEMEADE RD.	TW 3-8863
8 HOLT, DEAN	16 UNIVERSITY RD.	TW 5-9529
7 HOLT, GENE	16 UNIVERSITY RD.	TW 5-9629
7 HOLT, ROGER	16 UNIVERSITY RD.	TW 8-9629
10 HOLZKNECHT, DORY	420 WASHBURN, LYNDON	
9 HONEYCUTT, JOE	4015 NAPANEE RD.	TW 5-6434
8 HONOUR, DANNY	2915 RICHLAND	GL 8-7194
9 HOON, TIM	809 CHAMBERY RD.	TW 5-2203
8 HOOPER, DANNY	3071 UNIVERSITY RD.	TW 5-2288
12 HOPKINS, TOM	4109 ALTON RD.	TW 5-6517
10 HORN, DAVID	216 TRAVOIS RD.	TW 6-1033
10 HORN, STEVE	7203 BOXWOOD RD.	TW 5-8044
9 HOUSER, DICK	366 RIDGEWAY AVE.	TW 3-2155
11 HOUSER, RICKY	213 RING RD.	TW 5-9879
12 HOWELL, BOB	4503 FOX RUN RD.	TW 6-0110
7 HOWELL, BRENT	604 BRECKINRIDGE LN.	TW 5-2876
11 HOWELL, THOMAS	604 BRECKINRIDGE LN.	TW 5-2876
7 HOWERTON, JOHN	505 TIFFANY LN.	TW 5-5636
7 HOWINGTON, PAT	3801 ST. GERMAINE CT.	TW 5-0885
12 HOWINGTON, RICHARD	3801 ST. GERMAINE CT.	TW 5-0885
8 HUDSON, DAVE	4000 WINCHESTER RD.	TW 3-5604
9 HUGHES, CHUCK	3905 STAEBLER AVE.	893-2447
10 HUGHES, VINCE	1501 LYNN WAY RD.	TW 5-1172
10 HUNN, CHARLES	268 ST. MATTHEWS AVE.	TW 6-9576
7 HUNT, LYMAN	2708 BROWNS LN.	GL 4-5212
8 HURST, CHRIS	WOLF PEN BRANCH RD.	CA 8-1513
12 HUSTON, MIKE	4500 CORDOVA RD.	TW 5-6716

BOYS (Continued)

10 HUSTON, RICHARD	527 BRECKINRIDGE LN.	GL 8-1939
11 HYDE, EARL	304 BROWNS LN.	TW 5-9588
11 IDDINGS, RAY L.	416 LEYTON AVE.	TW 3-3993
8 IRVIN, SANDY	617 HYCLIFFE AVE.	TW 6-8535
8 JACKSON, MARLIN	MASONIC HOME	459-1772
12 JACKSON, RODIE	MASONIC HOME	TW 3-3092
11 JAGGERS, JERRY	8508 WHIPPS MILL RD.	TW 5-9570
11 JAMES, DOUG	106 TRISTAN	TW 6-0720
10 JAMES, WALT	200 FAIRMEADE RD.	TW 3-2311
8 JARRELL, TOM	3801 ORMOND RD.	TW 5-1972
7 JARVIS, CRAIG	2107 GLENVIEW AVE.	TW 6-0627
8 JARVIS, T. H.	MASONIC HOME	
9 JOHNS, CHRIS	118 SHERRIN AVE.	TW 5-3192
10 JOHNS, COURT (WHIRL)	115 SHERRIN AVE.	895-3192
11 JOHNSON, CALVIN	800 ALDEN RD.	TW 6-1187
10 JOHNSON, GREG	511 WALLACE AVE.	TW 5-9710
10 JOHNSON, RONALD	3706 HILLSBORO RD.	TW 6-1830
9 JOHNSON, STEVE	103 BLANKENBAKER RD.	TW 5-8188
12 JOHNSON, WILLIAM C.	1205 GIRARD DR.	TW 5-0178
10 JONES, BILL	7901 LAGRANGE RD.	TW 7-2024
8 JONES, DEL	MASONIC HOME	
10 JONES, DON	MASONIC HOME	TW 5-3092
9 JONES, JACK	304 BRUNSWICK	TW 3-3771
9 JONES, STEVE	215 CORNELL PL.	TW 6-1143
11 JONES, TOMMY	1934 BUTTWOOD	TW 5-3597
11 JONES, TOM R.	3907 SPRING HILL RD.	TW 5-3519
7 JONES, WAYNE	2600 LYNNBROOK CT.	451-0109
12 JORDAN, CLIFF	7809 NORWOOD DR.	TW 5-8772
9 JOSEPH, JON	404 OREAD RD.	TW 6-4596
7 JULLIARD, HENRY P., II	4309 LINCOLN RD.	GL 4-4571
9 KAEBNICK, JIM	224 NORBOURNE BLVD.	TW 5-3367
10 KAESTNER, RICK	7404 GREENLAWN RD.	TW 5-1468
8 KANZINGER, ROBERT	210 ALCOIT RD.	TW 3-3070
12 KAPPESSER, JIM	55 WARREN RD.	TW 5-6304
9 KAPPESSER, LARRY	55 WARREN RD.	TW 5-6304
9 KAREM, MICHAEL	3528 HANOVER RD.	TW 5-8527
7 KARL, JONATHAN	3406 HANOVER CT.	TW 5-8602
10 KARRER, MICKY	216 BRANTON RD.	TW 6-9832
9 KEARL, CY	605 INDIAN RIDGE RD.	TW 5-8657
8 KEARNS, MARC	742 GREENFIELD LN.	TW 6-6017
8 KEHRER, BOB	2908 WESTFIELD RD.	GL 4-7603
9 KEHRER, TOM	2909 WESTFIELD RD.	GL 4-7603
12 KEITH, PAUL	612 RUDY LN.	TW 5-4653
7 KILLEY, JOHN	201 HEADY AVE.	TW 5-1310
7 KELLOND, BARRY	4002 ELMWOOD AVE.	TW 6-8944
10 KELLY, LARRY	903 BROADFIELDS DR.	TW 5-6780
12 KELLY, SCOTT	7018 BEDFORD LN.	TW 5-2058
12 KENDALL, DON	4110 LEDYARD RD.	TW 5-8284

BOYS (Continued)

10 KENLEY, ADRIAN (HALFPINT)	3922 MASSIE	TW 3-7745
8 KENLEY, DAVID	3922 MASSIE	TW 3-7745
12 KENNEDY, LES	118 CHADWICK RD.	TW 5-7945
7 KERCHNER, DAVID BRIAN	205 HEADY AVE.	TW 5-9634
11 KERCHNER, JAMIE	205 HEADY AVE.	TW 5-9634
11 KERN, MIKE	HUSTON LN.	CH 1-8628
10 KESSELMAN, JONATHAN	502 BROOKVIEW RD.	593-7718
10 KIBLER, BEN	219 NORBOURNE BLVD.	TW 5-4093
12 KING, GENE	501 COUNTRY LN.	TW 6-4390
11 KING, LARRY	501 COUNTRY LN.	TW 6-4390
11 KING, WALT	310 CHELSEA RD.	TW 6-8711
9 KINKER, JIM	208 BROWN AVE.	TW 6-6931
7 KIRK, CLIFTON	1632 AL MARA CIR.	454-7186
10 KIRK, DOUG	I-7 SEMINARY VILLAGE	TW 5-4582
8 KISSLER, DON	219 DON ALLEN RD.	TW 4-6121
11 KITCHEN, BILL	219 DORCHESTER RD.	TW 3-5571
12 KITTLE, TOM	8909 SHELBYVILLE RD.	TW 6-0232
12 KNIGHT, JACK	308 N. HUBBARDS LN.	TW 5-8838
11 KOCH, DAVID	4007 HYCLIFFE AVE.	TW 3-5570
7 KOCH, LARRY	118 BONNER AVE.	TW 5-5576
11 KOON, JOHN	4027 ST. GERMAINE CT.	TW 3-5189
7 KRAUTH, RICKY	418 BROWNS LN.	TW 3-7825
7 KREBS, MICKY	308 WESTPORT DR.	898-1936
10 KRIEG, VANCE	1701 ORMSBY LN.	TW 2-2013
8 KROHMER, BRUCE	231 S. HUBBARDS LN.	TW 5-5366
12 KUHN, DAVID	4002 SPRING HILL RD.	TW 5-6410
7 LAMBRIGHT, JIM	224 MONOHAN DR.	TW 6-9748
8 LANCASTER, DAVID	3529 ST. GERMAINE	TW 5-5038
11 LANGSTON, LARRY	805 ALDEN RD.	TW 6-6235
8 LANZ, JERRY	3523 DAYTON AVE.	TW 5-1377
11 LARREE, ROD	602 INDIAN RIDGE RD.	TW 5-7614
9 LARRICK, JIM	221 OXFORD PL.	TW 5-3387
7 LAUFENBURG, JOHN	920 BROAD FIELDS DR.	TW 6-6985
7 LAUSMAN, MIKE	4507 LOWE RD.	GL 4-6213
9 LAWRENCE, BILL	403 SHERRIN	TW 7-2433
12 LAWRENCE, JOE	8801 BEDFORD LN.	TW 5-4836
12 LAWRENCE, NED	2006 NORTHFIELD DR.	TW 5-0179
9 LAWSON, JOHN	7606 S.PARK PL., LYNDON	893-2392
9 LAY, MIKE	4232 LYNNBROOK DR.	TW 7-2856
12 LEAKE, BARRY W.	4015 PLYMOUTH RD.	TW 5-0925
9 LEAR, TERRY	639 N. BIRCHWOOD AVE.	TW 6-0669
7 LEATHERS, BOBBY	501 WALLACE AVE.	TW 6-4559
8 LEATHERS, MIKE	3933 STAEBLER AVE.	TW 6-9597
7 LEBO, BOB	4024 ST. IVES CT.	TW 7-2939
11 LEDFORD, JAN	2204 NORTHFIELD DR.	TW 7-2939
10 LEISHMAN, ART	2801 RICHLAND AVE.	GL 8-5102
8 LEONBERGER, SONNY	3533 HUGHES RD.	TW 5-7365
8 LESHER, J. B.	810 CHAMBERY DR.	TW 5-1091
7 LEWIS, DANNY	4412 LYNNBROOK DR.	451-4807
9 LEWIS, EDDIE	4412 LYNNBROOK DR.	451-4807
9 LEWIS, STEVIE	HILLBROOKE	TW 5-0880

BOYS (Continued)

11 LINK, BILLY	805 FONTAIN	TW 5-728
7 LINKER, ALAN	1206 PARK HILLS CT.	TW 6-071
7 LITTELL, DAVE	4023 ALTON RD.	TW 5-8476
9 LLOYD, DAVID	305 TYNE RD.	TW 5-3766
10 LOEB, THOMAS M.	1903 DALEVIEW LN.	TW 7-2906
12 LOESER, LARRY	120 BLAINE RD., LYNDON	TW 5-4619
11 LOGAN, TED	3906 FOREST BROOK DR.	TW 5-6817
11 LONG, HOWARD	4005 LELAND RD.	TW 5-9021
12 LONG, PAUL	4308 BRIARWOOD RD.	TW 6-4050
11 LONG, SONNY	103 RIVER RD.	JU 7-6049
10 LOVE, PETE	212 HEMINGWAY	TW 5-1025
11 LOVEACE, DON	715 WATERFORD RD.	TW 5-6764
9 LOWE, BYRON	4235 LYNNBROOK DR.	GL 8-3930
9 LOWE, WILLIAM, JR.	185 BOW LN.	TW 5-6485
8 LUHR, GARY	3838 ORMOND RD.	TW 5-4415
11 LUNSFORD, MICKY	178 CHENOWETH LN.	TW 3-3816
11 LYNN, JIM	212 CHADWICK	TW 3-5662
12 LYONS, LEWIS	707 CANNONS LN.	TW 7-2882
8 MACE, PAUL	302 MONOHAN DR.	TW 5-8444
9 MACKAY, BOB	113 MARSHALL DR.	TW 5-0605
7 MADER, WES	4621 BEAVER RD.	TW 5-9589
9 WAGNER, JOHN	200 BROWN AVE.	893-2698
12 MAILBACK, GEORGE	4215 CHURCHILL RD.	TW 5-1625
7 MALLOW, FREDDY	638 N. BIRCHWOOD	TW 6-9874
11 MALONE, TOM	608 N. HITE	TW 5-5219
10 MANN, DOUG	226 HEMINGWAY RD.	TW 5-1409
10 MAPOTHER, PAUL	808 SAMOA WAY	TW 3-7414
7 MARGERUM, BRUCE	2521 BROWNS LN.	GL 8-3916
8 MARION, STEVE	2210 WYNNWOOD CIR.	TW 3-3093
11 MARKERT, BURT	332 MONOHAN DR.	TW 5-1646
8 MARKOLF, BILL	3911 ELFIN RD.	TW 7-2780
8 MARLETT, KELBY	158 THIERMAN LN.	TW 7-2013
7 MARLOWE, PAUL	515 BRANTON RD.	TW 5-8417
8 MARSHALL, DANNY	704 MERRIFIELD RD.	TW 5-3166
7 MARSHALL, JOHNNY	214 BRUNSWICK RD.	TW 7-2623
10 MARSHALL, RODNEY	3409 GRANDVIEW	TW 5-3257
9 MARTIN, EDDIE	160 WILTSHIRE	TW 5-2901
9 MASON, ALLIE GEORGE, JR.	4018 HYCLIFFE AVE.	TW 5-4706
10 MASSA, DON	1718 DEVONDALE DR.	TW 5-7056
7 MATHEWS, DALE	4306 LYNNBROOK DR.	GL 1-0268
9 MATHIS, DON	802 SAMOA WAY	TW 5-4888
7 MATHIS, MIKE	802 SAMOA WAY	TW 5-4888
11 MATTINGLY, GARY	6409 REGAL RD.	TW 3-2822
11 MAXWELL, WARNER	308 BRUNSWICK RD.	TW 5-1191
11 MAY, STANLEY	V.A. HOSPITAL, ZORN AV.	TW 3-2498
9 MAYS, HARTLEY	511 ELINE AVE.	TW 5-4890
12 MCCARTNEY, PAT	3518 GRANDVIEW AVE.	TW 5-7463
11 MCCLENAHAN, MAC	4434 BLENHEIM RD.	TW 5-5128
7 MCCURE, BILL	3934 GILMAN AVE.	TW 5-7995
10 MCCUE, WAYNE	4233 WESTPORT RD.	TW 3-3266
12 MCDONALD, BOB	115 PERRYMAN RD.	TW 6-0912

Waggener High School Official Directory, 1961-1962:

BOYS (Continued)

8 MCFERRAN, JIM	828 HUNTINGTON RD.	TW 5-9836
10 MCGAUGHEY, GARY	600 MACON AVE.	TW 5-3304
11 MCGILL, HANK	3512 HYCLIFFE	TW 5-3239
10 MCGUFFEY, JACQUE	2896 CLEVELAND BLVD.	TW 5-1418
7 MCGUFFEY, SONNY	2896 CLEVELAND BLVD.	TW 5-1418
9 MCGUIRE, RONNIE	3612 WINCHESTER RD.	TW 5-8770
9 MCKINZIE, DOUG	3222 ROCK CREEK DR.	TW 5-2843
8 MCMAHON, TERRY	408 SPRITE RD.	TW 3-3125
8 MCSHANE, TOM	104 WILTSHIRE	TW 5-1465
12 MEADOWS, VIC	4318 FOEBURN	TW 5-8070
7 MEEKS, ALLEN, JR.	MASONIC HOME	TW 5-0664
12 MELDON, DONNIE C.	9408 SLANNA DR. (J-TOWN)	AN 7-7497
10 MELTON, DAVID	2410 SILVERBROOK	459-1631
11 MENGEL, ART	233 RIDGEWAY CORNER	TW 5-2166
8 MENGEL, BILL	253 RIDGEWAY CORNER	TW 5-2166
8 MERCKE, ALLEN	512 ROLLING LANE	TW 3-3608
8 MERCKE, GLENN E.	2040 RIO VISTA DR.	897-2962
9 METCALF, BILLY	MASONIC HOME	TW 5-3092
9 METCALF, LYLE	MASONIC HOME	TW 5-3092
9 MEYER, DENNIS	4209 ALTON RD.	TW 7-2501
10 MEYER, KENNY	728 GREENRIDGE	TW 5-6125
7 MEYER, RANDY	215 HEADY AVE.	TW 3-3995
7 MICKLER, MIKE	2811 ENGLEWOOD AVE.	459-2726
11 MILBURN, JIM	2723 LINDSEY AVE.	TW 6-0398
7 MILLER, BILL	213 TRAVIS	TW 6-4458
10 MILLER, GIFFORD	4019 GILMAN	TW 3-2115
8 MILLER, GREGORY	407 BIRCHWAY CT.	895-3154
11 MILLER, HAL	3715 HILLSBORO RD.	TW 5-6054
12 MILLER, HARRY DAVID	106 FAIRFAX AVE.	TW 7-2617
12 MILLER, RUDY (ROACH)	834 FOUNTAIN AVE.	TW 3-3311
9 MILLER, RUSS	12 ARROWHEAD RD.	TW 7-1430
10 MILLS, LESLIE	505 CORNELL PL.	TW 5-2150
10 MITCHELL, RICKY	5700 APACHE RD.	TW 6-8920
8 MOLLYHORN, GARY (RED)	2919 RICHLAND AVE.	GL 4-7931
8 MONINGER, DAVE	508 JARVIS LN.	TW 5-0496
11 MONROE, MARION D.	2716 LINDSEY	TW 6-8779
10 MONTGOMERY, LARRY	506 VIRGINIA AVE.	895-5732
9 MONTGOMERY, MONTY	4212 CHURCHILL RD.	TW 6-8605
11 MONTGOMERY, TEDDY	501 ELINE AVE.	TW 5-4418
10 MOONEY, CHARLIE	908 BROWNS LN.	TW 5-0235
7 MOORE, CARROLL	3808 ROCKHAVEN AVE.	GL 2-2263
7 MOORE, CLARKE (SNOOPY)	234 NORBOURNE BLVD.	895-1513
11 MOORE, KEITH	234 NORBOURNE BLVD.	TW 5-1513
11 MOORE, MIKE	219 SAGE RD.	TW 5-8949
7 MOORE, RICHARD	307 TYNE RD.	TW 5-8701
10 MORGAN, BILL	4221 ALTON RD.	TW 5-8512
11 MORGAN, KIRK	4614 HANFORD LN.	TW 5-0148
11 MORGAN, PAT	700 HOMESTEAD BLVD.	TW 3-3594
12 MORGAN, SAM	519 ALABAMA, LYNDON	TW 3-5862
8 MORRIS, BUDDY	209 MERRIMAN RD.	TW 3-5273
12 MORRIS, EDDY	3633 WARNER	TW 5-8669
7 MORRIS, GERRY	209 MERRIMAN RD.	TW 3-5273

48

BOYS (Continued)

10 MORRIS, HUME	222 CHOCTAW RD.	TW 6-6861
11 MORRIS, SIDNEY	8604 CHARING CROSS RD.	TW 5-5810
8 MORRISON, CLYDE, JR.	2308 MELLWOOD AVE.	TW 5-5945
11 MORRISON, JIMMY	3806 WARNER AVE.	TW 5-4824
8 MORRISON, ROBERT	3806 WARNER AVE.	TW 5-4824
10 MORRISON, ROSS	3806 WARNER AVE.	TW 5-4824
8 MORRISON, TEDDY	2308 MELLWOOD AVE.	TW 5-5945
12 MOSELEY, COOPER	1804 KNOLLWOOD RD.	893-2377
11 MOSELEY, GARY	7701 SHELBYVILLE RD.	TW 5-1213
7 MOSS, GARY	3503 HYCLIFFE AVE.	TW 5-2220
10 MOWRY, MIKE	185 WESTWIND RD.	TW 5-1555
11 MURPHEY, LEE B.	301 NORBOURNE BLVD.	TW 3-5673
10 MURPHY, GARY WAYNE	126 MERIDIAN AVE.	TW 6-6352
11 MYERS, JACQUE	307 S. HUBBARD LN.	TW 5-2304
10 MYERS, JOHN	1702 SWEETBRIAR LN.	TW 5-9072
11 NACHAND, ROY E.	4109 HILLSBORO RD.	TW 3-5781
9 NATHAN, DAVID	143 WESTWIND RD.	TW 3-7386
12 NAUFEL, JOHN	3702 WARNER AVE.	TW 5-1755
11 NEAL, BARNEY	324 BILTMORE RD.	TW 5-1244
9 NEEL, STEVE	2806 WOODMONT DR.	GL 4-5878
12 NEIDOFFER, DAVID	1906 HERR LN.	TW 5-5792
10 NEISUS, NORBY	505 VIRGINIA AVE.	TW 5-2739
10 NEUMAN, EM	104 TRISTAN RD.	TW 5-3943
12 NEWELL, KIRK	716 ANTRIM DR.	TW 5-6240
7 NICKELL, BOBBY	306 BROWNS LN.	TW 3-5403
10 NIELSEN, RED.	221 TYNE RD.	TW 3-5403
11 NIEMANN, EDWIN	3717 WINCHESTER RD.	TW 7-2205
11 NIBOCKS, JIM	319 SAGE RD.	TW 5-4950
9 NOWAK, WILLIE	MASONIC HOME	TW 5-3092
11 NUNNELLEY, BILL	430 CORNELL	TW 5-4440
10 NYLAN, BILL	INDIAN HILLS TRAIL	TW 5-9550
8 OATES, BILL	3500 WINCHESTER RD.	TW 3-3015
7 O'BRIEN, MARK	225 HEMINGWAY RD.	TW 5-4568
10 O'BRYAN, GENE	2817 THISTLEWOOD DR.	TW 6-0029
8 OCHSNER, BOBBY	118 BRAMTON RD.	TW 3-7823
9 OED, TERRY	221 MARSHALL DR.	TW 5-4345
11 OGLE, TED	409 SHERRIN AVE.	TW 3-5076
11 OGLE, TERRY	409 SHERRIN AVE.	TW 3-5076
8 OHLENDORF, JIM	317 IOLA RD.	TW 5-0910
8 OLDHAM, RICHARD	711 GREENRIDGE LN.	TW 5-3214
12 OLSON, JERRY A	8603 HOLSTON RD.	TW 5-8286
8 OLVEY, JOHN	3603 GRAHAM RD.	TW 5-5348
10 ORNSTEIN, JOHN	4032 LELAND RD.	TW 5-0902
9 ORTMAN, DOUG	2918 CAMBRIDGE RD.	459-3574
10 OSBORNE, MIKE	7704 WARRICK AVE.	TW 5-1661
11 OVERLEY, JOHNNY	3506 HUGHES RD.	TW 7-1253
8 OVERLY, LEE	3506 HUGHES RD.	TW 7-1253
9 OWENS, FRANK	4627 BEAVER RD.	TW 5-1097
9 OYLER, WALLY	4008 ALTON RD.	TW 6-6170

49

BOYS (Continued)

10 PACE, BILL	210 S. HAMPTON RD.	TW 5-3233
8 PAINE, STUART, III	516 ROLLING LN.	TW 6-1784
12 PARAN, BERNARD	3790 DEEP DALE LN.	TW 3-5017
9 PARIS, GERRY	307 WENDOVER	TW 6-4022
11 PARIS, RICHARD C.	307 WENDOVER	TW 6-4022
10 PARKER, BOB	4406 LINCOLN RD.	GL 8-9884
9 PARKER, TWEED	3930 ELMWOOD AVE.	TW 7-2958
9 PARROTT, CHARLES	167 ST. MATTHEWS AVE.	TW 6-0100
9 PARSONS, TERRY	7021 REDFORD LN.	TW 5-9520
9 PARTLOW, DAVE	426 COUNTRY LN.	TW 7-1234
12 PATRICK, MIKE	17 WESTPORT TERR.	TW 5-8645
9 PATRICK, STEVIE	17 WESTPORT TERR.	TW 5-8645
12 PATTERSON, RANNY	4020 BROOKFIELD AVE.	TW 3-7189
11 PAYNE, DAN	2601 LINDSAY AVE.	TW 7-2111
8 PAYNE, JAMES B., JR.	3529 GRAHAM RD.	TW 5-1467
7 PEARCE, JEFF	119 HEADY AVE.	TW 6-6818
10 PEARLMAN, DAVID	1520 WOODLUCK	GL 9-1794
7 PERKINS, JOHN	4008 NORBOURNE BLVD.	TW 3-3100
11 PERLSTEIN, LARRY	5611 APACHE RD.	TW 6-4408
9 PERRY, BILL	RIVER RD. RT. 17, BOX 94	
9 PERRY, TIM	3717 EDMOND LN.	TW 5-3234
8 PESKOE, STANLEY	701 SOUTHVIEW DR.	TW 5-9826
8 PETTY, ROBERT	503 BRECKENRIDGE LN.	TW 6-8409
9 PFEFFER, RONNIE	4020 GLOUCESTER	TW 3-5920
10 PFEIFER, PAT	609 MARQUETTE DR.	TW 3-7834
8 PFEISTER, BILLY	212 EXCHANGE AVE.	TW 5-9254
8 PFEISTER, BOBBY	212 EXCHANGE AVE.	TW 5-9254
11 PHILLIPS, BILL	427 VIRGINIA AVE.	TW 5-5919
10 PHILLIPS, BILL	7018 GRAYMOOR RD.	TW 5-5567
12 PHILLIPS, CLYDE C., III	7018 GRAYMOOR RD.	TW 5-5567
7 PHILLIPS, RANDY	526 MARQUETTE DR.	TW 5-1321
7 PHILLIPS, STEVE	LOU. COUNTRY CLUB	TW 6-8442
10 PIERCE, JIM	3526 DAYTON AVE.	TW 5-7494
10 PIERCE, JOHN	4120 FRANKFORD AVE.	TW 6-6315
10 PIERSON, CHUCK	4032 HILLSBORO RD.	TW 3-5113
10 PIKE, CHARLIE	7306 GLEN ARBOR RD.	896-4545
7 PILCHER, LARRY	603 MACON	TW 6-1913
9 PITSER, TOM	812 MERRIMAN RD.	TW 5-0347
9 PLATTMAN, DON	2603 LINDSAY AVE.	TW 5-3545
7 PLASCHKE, PAUL	3919 MASSIE AVE.	TW 6-1290
10 PODOLL, RONNIE	711 CIRCLE HILL RD.	TW 5-3434
12 POE, BOB	4323 FOEBURN LN.	
12 POINTS, JEFF	4008 BROWNLEE RD.	897-1074
11 POLLITT, PAUL	GRANT AVE., LYNDON	TW 3-7614
7 POOLE, CHARLIE	319 MERRIMAN RD.	TW 5-2090
8 POOLE, DONNIE	319 MERRIMAN RD.	TW 5-2090
10 POOLE, LONNIE	319 MERRIMAN RD.	TW 5-2090
12 POTTER, TOMMY	4212 ALTON RD.	TW 6-0004
10 POTTER, BOBBY	419 VIRGINIA AVE.	TW 5-3054
12 POTTER, JIM	3030 UNIVERSITY RD.	TW 5-2951
8 POWELL, BILLY	512 WENDOVER	TW 6-0643
11 POWELL, FRANK	512 WENDOVER	TW 6-0643

50

BOYS (Continued)

10 POWELL, JIM	512 WENDOVER	TW 6-0643
7 PRATT, KENNETH R.	3801 ELMWOOD AVE.	TW 3-1127
8 PRICE, LEONARD	APT. E-1, BROWNSBORO RD.	TW 5-5830
12 PRICE, PETE	3924 ELFIN AVE.	TW 6-9572
11 PROCTOR, BOBBY	4000 BROWNLEE RD.	TW 6-8219
8 PUCKETT, BUTCH	210 MARSHALL	TW 5-4015
9 PULLIAM, DAVE	4003 ALTON RD.	896-0756
7 PULLIAM, SCOTT	4003 ALTON RD.	896-0756
7 PULLIAM, STEPHEN	4803 LOWE RD.	GL 4-6253
12 PURDY, ALLEN	415 SPRITE RD.	TW 5-8922
9 QUIGGINS, TERRY	411 OXFORD PL.	TW 3-3243
7 QUILLEN, BILL	1219 OLD CANNONS LN.	895-4458
8 RAINE, JOE, JR.	508 BRANDON RD.	TW 5-1587
10 RAKESTRAW, RUSSELL	4027 ELMWOOD AVE.	TW 5-2042
11 RANDLES, DANNY	205 COUNTRY CLUB RD.	TW 5-1711
9 RANDLES, DAVID	206 COUNTRY CLUB RD.	TW 5-1711
11 RANSON, BILL	4059 RICHLAND AVE.	TW 5-8117
8 RATLIFF, CHARLES	4002 ST GERMAINE CT.	TW 5-0365
7 RAUH, ADAM	4113 BERKSHIRE	GL 4-5748
7 RAWLEIGH, BILL	4024 GILMAN AVE.	TW 7-1326
10 RAYMER, RICK	4833 WESTPORT RD.	TW 5-4038
7 RAYMOND, DONALD	3206 UNIVERSITY RD.	TW 5-1919
8 REASOR, DAN	207 BRUNSWICK RD.	TW 3-3906
8 REBER, RUDY	3603 BASSWOOD LN.	895-9637
7 RECEVEUR, BILL	5228 MOCCASIN TRAIL	TW 7-2502
8 REID, MAC	140 WESTWIND RD.	TW 5-2804
12 REIS, BILL	3432 WARNER	TW 6-8604
9 REIS, GENE	4415 LINCOLN RD.	459-3296
7 REITZEL, STEVE	3063 UNIVERSITY RD.	TW 5-4330
9 REVELL, RENNIE	4185 BLENHEIM RD.	TW 5-6531
7 RICKETTS, MIKE	4417 MT. VERNON	GL 8-6838
7 RIDDLE, BILLY	3910 WINCHESTER RD.	TW 5-1847
11 RIDLER, GREG	302 BLANKENBAKER LN.	TW 3-7787
10 RIEF, GEORGE	4100 LEDYARD RD.	TW 6-8351
8 RIESER, LOUIS ALLEN	1103 RIDGE LINE DR.	TW 5-3500
8 RIESER, RAY	2927 YORKSHIRE	GL 8-5796
10 RIETZE, BARRY	118 FAIRMEADE RD.	TW 5-8990
10 RILEY, BUTCH	4214 ALTON RD.	TW 6-0619
10 RILEY, MIKE	211 DALEVIEW LN.	TW 3-7869
8 RINNE, CHARLIE	322 MONOAH DR.	TW 5-1814
9 ROAN, MICHAEL	609 EMILY RD.	TW 6-9685
8 ROBERTS, DOUG	1213 OLD CANNONS LN.	TW 5-0437
8 ROBERTSON, ROBBIE	404 LOTIS WAY	TW 6-1639
8 ROBERTSON, WALT	1120 RIDGE LINE DR.	TW 3-2839
12 ROBICH, JOHN	211 CHOCTAW RD.	TW 5-6428
10 RODAHAFER, RICHARD	206 ALCOTT RD.	TW 6-0603
10 RODGERS, MIKE	3612 PLYMOUTH RD.	TW 3-3595
11 RODMAN, DENNY	212 CLOVER LN.	TW 7-1088
7 ROEDERER, DOUG	213 N. HUBBARD LN.	TW 3-5316
7 ROEDERER, KENNY	213 N. HUBBARD LN.	TW 3-5316

51

Waggener High School Official Directory, 1961-1962:

BOYS (Continued)

WATTS, JERRY	4320 DANNYWOOD RD.	GL 2-2734
7 WEAVER, JIM	7 EDMONIA AVE.	GL 8-1261
12 WEBB, MIKE	8604 PERRY RD., LYNDON	TW 6-1244
9 WEBB, ROBBIE	158 ARROWHEAD RD.	TW 5-2015
11 WEBSTER, MICHAEL	405 COUNTRY LN.	TW 3-2742
11 WEETER, JOHN	504 HILLSIDE LN.	TW 5-8461
11 WEIHE, TED (DUKE)	4047 MASSIE AVE.	TW 6-9027
9 WELCH, DAVID	3522 GRAHAM RD.	TW 7-1356
7 WELCH, WILLY	3522 GRAHAM RD.	TW 7-1356
8 WELDON, GEORGE, III	4044 ORMOND RD.	TW 6-4536
10 WELDER, DICK	8225 WHIPPS MILL RD.	TW 5-3792
9 WELLMAN, BOB	804 CANNONS LN.	TW 7-2048
9 WELLNITZ, BILL	3928 LELAND RD.	TW 5-2198
9 WELLS, DAN	4100 ALTON RD.	TW 6-0435
8 WELLS, JOHN	4100 ALTON RD.	TW 6-0435
8 WELLS, WAYNE	94 WARRIOR RD.	TW 7-2333
10 WENDELKEN, JOHN	8004 DERONIA AVE.	TW 6-5406
11 WEPF, CLIFF	220 BONNER	TW 6-0789
11 WERNERT, LARRY	908 WASHBURN AVE.	TW 3-5558
8 WESTERMAN, ROBERT V.	210 MACARTHUR DR.	TW 5-3074
8 WESTERMAN, WAYNE	3901 NORBOURNE BLVD.	TW 6-0378
8 WESTERMAN, WYNN	3901 NORBOURNE BLVD.	TW 6-0378
7 WESTWOOD, ROBERT	202 BILTMORE RD.	TW 3-7733
9 WHEATLEY, JACK	717 HOMESTEAD BLVD.	TW 6-9744
10 WHITE, JAY	412 OREAD RD.	TW 5-9706
9 WHITE, JIMMY	3208 UNIVERSITY RD	TW 6-4318
7 WHITE, LES	319 RING RD.	TW 5-4594
8 WHITE, WES	319 RING RD.	TW 5-4594
9 WHITEHEAD, NEIL	4218 RIVER RD.	TW 5-4302
9 WHITESIDE, HARRY	2820 ENGLEWOOD AVE.	GL 1-9255
7 WHITWORTH, RICKIE	208 IOLA RD.	TW 3-7830
9 WIEGAND, WAYNE	37 JAMES RD.	TW 6-6990
8 WIGGINTON, JIM	223 BONNER AVE.	TW 3-7701
12 WIHRY, THORNTON J.	29 WARREN RD.	895-1894
10 WILDE, DAVE	133 BROWN AVE.	TW 3-3459
12 WILHEM, MIKE	3704 HILLSBORO RD.	TW 5-2543
8 WILKIE, LARRY	2405 SILVERBROOK	459-1793
9 WILLAGE, BRENT S.	5109 MOCASSIN TRAIL	TW 7-2979
10 WILLARD, JIM	8610 WHIPPS BEND RD.	TW 3-3916
7 WILLET, ROSCOE, III	150 WESTWIND RD.	TW 3-3914
10 WILLIAMS, BRAD	423 KAELEN DR.	TW 5-1346
9 WILLIAMS, FLOYD	2613 BROWNS LN.	GL 4-0620
11 WILLIAMS, HUNT	8003 OSBORNE DR.	TW 6-6381
7 WILLIAMS, JACK	4295 BERKSHIRE	GL 1-3575
8 WILLIAMS, WAYNE	2413 BROWNS LN.	GL 4-0620
10 WILLIAMSON, DENNY	3407 GRANDVIEW AVE.	TW 5-3981
8 WILLINGER, PAUL	4027 LELAND RD.	TW 6-1289
9 WILLS, DALE L.	3919 STAEBLER AVE.	TW 5-0141
7 WILSON, ALLEN	2719 LINDSAY AVE	TW 6-6805
8 WILSON, JAMES L., JR.	836 EDITH RD.	TW 5-3717
7 WILSON, JOHN	3505 HANOVER RD.	TW 5-6692
11 WILSON, TED (HOT ROD)	413 IOLA RD.	TW 5-3870

56

GIRLS

10 AARON, CHERYL	507 MARQUETTE DR.	TW 5-3892
12 ABBOTT, KATHY	419 CLOVER LN.	TW 6-6314
8 ABRAMS, LORRAINE	719 HOMESTEAD BLVD.	TW 3-8557
8 ADAMS, CASSIE	1708 BEYONDALE DR.	TW 5-9108
9 ADAMS, MARGIE	1516 VIVIAN LN.	GL 1-2180
11 ALCORN, JEANNE	511 WENDOVER CT.	TW 5-5202
8 ALEXANDER, KATHY	3917 WINCHESTER RD.	TW 6-0540
10 ALFRED, BEVERLY	314 BILTMORE RD.	TW 5-7163
10 ALMOND, ALICE	3530 WILLIS AVE.	TW 6-0213
10 ALPHA, JUDY	323 MONOHAN	856-1445
11 ALSMAN, JILL	202 HEADY AVE.	TW 5-9714
7 ALWES, NORMA	233 MONOHAN DR.	TW 5-6682
8 ANDERSEN, SUSAN	4300 WESTPORT RD.	TW 6-1048
8 APPLIGATE, ANNETTE	2831 BROOKDALE	GL 1-9873
7 ARDERY, ELLYN AMELIA	907 BARRINGTON CT.	TW 3-5201
7 ARMS, LINDA	4305 CHURCHILL RD.	TW 5-7543
10 ARMSTRONG, JO	826 FOUNTAIN AVE.	TW 3-7111
11 ARMSTRONG, MARTYE	315 CHENOWETH LN.	TW 5-2642
8 ARMSTRONG, SHARON	3508 GRAHAM RD.	TW 5-7350
11 ARNOLD, BECKY	204 SEQUOYA RD.	TW 7-2445
7 ARNOLD, BRENDA	3909 PEMBROKE RD.	GL 8-0836
10 ARRRINGTON, JOYCE	1920 HERR LN.	TW 5-2654
12 ASHBY, YVONNE	126 GIBSON RD.	TW 6-1334
8 ASHER, MARY	3715 HUGHES RD.	TW 5-1345
8 ASPER, HOPE	3213 UNIVERSITY RD.	TW 5-0320
12 ATTEBERRY, KAREN	120 MARSHALL DR.	TW 5-8272
12 ATTIX, NANCY	214 DON ALLEN RD.	TW 5-8948
11 AUERBACH, PENNY	503 GREEN PUR	TW 5-9439
10 AULL, HELEN	3603 HILLSBORO RD.	TW 5-2034
12 BAHE, ELAINE	7208 ARROWWOOD RD.	TW 5-1727
10 BAILEY, ELLEN	4015 HILLSBORO RD.	TW 5-6642
9 BAIZEN, KAREN	804 SAMOA WAY	TW 5-7207
7 BAKER, BETTY	4406 MT. VERNON RD.	GL 8-6451
9 BALES, PATTY	506 CLUB LN.	TW 5-3935
10 BALL, JOAN	600 HARRIS PL.	TW 5-6536
7 BALLARD, DIANNA	3912 MASSIE AVE.	TW 5-5121
8 BALLARD, DONNA	3912 MASSIE AVE.	TW 5-5121
10 BANNAN, PAT	417 VIRGINIA AVE.	TW 3-1816
10 BARKER, SUSAN	301 LYNDON LN.	TW 3-3545
12 BARKER, JEWELL	MASONIC HOME	TW 6-0668
7 BARNES, MARGARET	8112 SHELBYVILLE RD.	
7 BARNES, MARY FRANCES	2806 CLEVELAND BLVD.	TW 5-6613
7 BARNETT, ELLEN	4227 ALTON RD.	TW 5-4541
11 BARNETT, NEDEA	628 N. BIRCHWOOD	TW 5-3522
7 BARON, CAROL	3904 BROOKFIELD AVE.	893-2991
7 BASS, LUCY	29 12 ABIGAIL DR.	459-2475
8 BATES, MARSHA	4025 ORMOND RD.	TW 6-0449
12 BAUGH, PEGGY	5426 PAWNEE TRAIL	TW 3-3319
10 BAXTER, BETTY	4207 CHURCHILL RD.	TW 5-7845
12 BAXTER, MYRTA	4207 CHURCHILL	TW 5-7845

58

BOYS (Continued)

9 WILSON, WAYNE	113 FAIRFAX AVE.	TW 5-7295
12 WILSON, WOODY	3505 HANOVER RD.	895-6692
8 WINGO, CHUCK	3522 HUGHES RD.	895-9134
9 WITHERBEE, STEVE	531 RIDGEWOOD RD.	TW 5-7982
11 WITTE, TED	204 GIBSON RD.	TW 6-0663
10 WOOD, CHARLES	502 RIDGEWOOD RD.	TW 3-5996
11 WOOD, DON	210 STAEBLER AVE.	TW 5-3965
9 WOODS, JIM	226 NORBOURNE BLVD.	TW 5-4335
9 WOOLLEY, CRAIG	3921 DRUID HILLS RD.	TW 5-4186
10 WOOLSEY, STEWART	243 NORBOURNE BLVD.	TW 6-0585
9 WOOTTON, JOHN	4016 ST. GERMAINE	TW 6-8761
10 WOOTTON, WILLIAM F.	4016 ST. GERMAINE CT.	TW 6-8761
10 WORLEY, TIFF	60 WARREN RD.	TW 5-6662
7 WREGE, RODGER	819 HUNTINGTON RD.	TW 5-9124
7 WRIGHT, DOLAND	14 KENIL CT.	TW 5-4479
9 WRIGHT, TERRY	14 KENIL CT.	TW 5-4479
7 YAHNE, PAUL	1000 BROADFIELDS DR.	TW 5-8166
7 YATES, SID	2901 MILES RD.	GL 4-7026
11 YEAGER, PETER	205 AHLAND RD.	TW 5-3885
12 YOUNG, BILL	301 SPRITE RD.	TW 5-4494
12 YOUNG, LARRY	3413 GRANDVIEW AVE.	TW 5-1552
7 YOUNG, ROD	4614 BEAVER RD.	TW 5-5964
10 YOUNG, RONNIE	4064 RICHLAND AVE.	TW 6-1825
12 YOUNGBLOOD, STEVE	8604 CHARING CROSS RD.	TW 5-9332
9 YUNT, GARY	4210 NORBOURNE BLVD.	TW 6-0201
7 ZIELINSKI, BOB	1100 BROADFIELDS DR.	TW 7-1354
9 ZIMMERMANN, QUINCY R.	906 BEAUCHAMP RD.	TW 6-9757
12 ZIX, GEORGE R. (BOB)	3535 WARNER AVE.	TW 5-7620
7 ZIX, MIKE	3535 WARNER AVE.	TW 5-7620
12 ZLOTOW, IAN	20 PAWNEE TRAIL	TW 6-0188
11 ZOLL, WOODY	8212 WHIPPS MILL RD.	897-2140

57

GIRLS (Continued)

11 BEARD, KATHY	218 MERRIMAN RD.	TW 5-6657
10 BEARD, SHARON	311 MARSHALL DR.	TW 5-8958
11 BECK, DIANE	1921 BUTTONWOOD RD.	TW 5-1011
10 BEERS, JEAN	2605 LINDSAY AVE.	TW 5-7573
11 BEESLEY, NANCY	3013 UPPER RIVER RD.	TW 3-3844
8 BELL, DEBBIE	767 GREENRIDGE	893-2325
7 BELL, LINDA	3022 CLEVELAND BLVD.	TW 3-5836
10 BELL, MARY	3901 PLYMOUTH RD.	TW 5-2868
11 BENEDICT, CAROLE	3500 HYLCLIFFE AVE.	TW 7-2813
7 BENFORD, VICKI	3909 HILLBROOK DR.	GL 1-9563
9 BENNETT, SUSANNE	3423 HYLCLIFFE AVE.	TW 5-2509
9 BENTLEY, LINDA	210 MERRIMAN RD.	TW 5-1250
11 BERGGREN, ROBERTA	3913 ATLON RD.	TW 6-0501
7 BERLIN, JUDY	4011 WINCHESTER RD.	TW 6-6622
8 BERMAN, LYNN	1109 RIDGE LINE DR.	TW 5-2947
8 BESTEBREURTJE, MIKEY	1803 BLANKENBAKER LN.	TW 5-0736
10 BICKEL, DIANNE	7211 GLEN ARBOR RD.	TW 6-6687
10 BILYEU, JUDI	400 LYNDON LN.	TW 5-2221
11 BIRMINGHAM, JANE	231 MONOHAN DR.	896-0811
7 BIRNINGHAM, MARY ANNE	231 MONOHAN DR.	TW 6-0811
12 BISHA, HELEN	4620 WESTPORT RD.	TW 6-4205
11 BISHOP, MARIKEITH	4109 SPRING HILL RD.	TW 6-1279
12 BISHOP, MARILENE KAY	317 RING RD.	TW 3-5382
9 BITTING, MARY LU	25 RIO VISTA DR.	TW 6-1439
11 BIVEN, BARBARA	8408 SHELBYVILLE RD.	TW 5-4047
10 BIVEN, EMMA	9409 SHELBYVILLE RD.	TW 5-4047
10 BLACK, PATTY	417 BROWNS LN.	TW 5-5353
9 BLAIR, BETTY	407 MOCKINGBIRD VAL. RD.	TW 5-2120
7 BLAIR, CYNTHIA	2 KENIL CT.	
11 BLAIR, DOLORES	8010 GREENWAY DR.	TW 5-6276
8 BLAIR, SHIRLEY ANN	407 MOCKINGBIRD VAL. RD.	
8 BLACK, SARAH	407 WENDOVER	TW 5-4753
9 BLANTON, SERENA SUE	MASONIC HOME	TW 6-0668
11 BLAYNEY, SUSAN	1805 HERR LN.	TW 5-9316
7 BLEE, BARBARA	3602 HILLSBORO RD.	TW 3-3839
12 BLEE, JENIPHER	3602 HILLSBORO RD.	TW 3-3839
10 BLEE, JOAN	3602 HILLSBORO RD.	TW 3-3839
10 BLOCH, KATHY	4001 ELFIN AVE.	TW 6-6302
7 BLOOM, BONNIE	806 JARVIS LN.	TW 5-2814
10 BOARDMAN, SUE	203 N. HUBBARDS LN.	TW 6-0908
11 BOCOOK, HELEN	2938 CLEVELAND BLVD.	TW 5-4948
12 BODEN, ROBIN	111 DORCHESTER RD.	893-2427
9 BOEBINGER, JENNE	4002 LELAND RD.	TW 5-2556
9 BOGARD, JOYCE	WEST WIND RD.	TW 5-9652
12 BOHANNON, COLLEEN	211 MONOHAN DR.	TW 3-2458
10 BOHART, ANN LYNN	312 BRAMTON RD.	TW 5-3737
11 BOLUS, DIANE	231 SAGE RD.	TW 5-3082
9 BONDS, BRENDA	4152 WESTPORT RD.	TW 5-6485
9 BOONE, BARBARA	3414 WARNER	TW 7-1364
7 BOSTON, BETH	4512 BLENNHEIM RD.	TW 5-3818
11 BOSWELL, SUZY	217 SHERRIN AVE.	895-4096
7 BOTTON, JERRI L.	4011 GLOUCESTER RD.	TW 6-8513
8 BOTTON, SUE	4011 GLOUCESTER RD.	TW 6-8513

59

Waggener High School Official Directory, 1961-1962:

GIRLS (Continued)

10 BOWER, MARY ANN	406 KAELEN DR.	TW 6-4091
7 BOWLING, NAN	MASONIC HOME	TW 6-0668
7 BOWLING, PATTY	143 WILSHIRE	TW 5-3572
9 BOWMAN, MAGGIE	3824 WASHINGTON AVE.	TW 3-5193
10 BOWMAN, PAT	322 SAGE RD.	TW 5-6026
10 BOYD, MARILYN	4308 TALAMI WAY	TW 5-8514
10 BRADLEY, BARBARA	542 COUNTRY CLUB RD.	TW 5-4024
10 BRADSHAW, LUCIA	301 BENJAMIN LN.	TW 6-9018
10 BRADY, NANCY	305 MARSHALL DR.	TW 7-2834
9 BRANDT, GAIL	608 BRECKINRIDGE LN.	TW 3-1653
11 BRAUNER, CARLYN	2603 WOODSDALE AVE.	451-4640
8 BRAUNER, CAROL	643 N. BIRCHWOOD	TW 5-0113
7 BRAUSE, DANNY	4207 ALTON RD.	TW 6-9691
8 BREEDING, JULIE	4304 ALTON RD.	TW 6-8781
12 BREELAND, BETTY	260 CHENOWETH LN.	TW 5-5563
9 BREELAND, VICKI SUE	260 CHENOWETH LN.	TW 5-5563
10 BRELAND, BARBARA	8503 SHELBYVILLE RD.	TW 3-2466
10 BRIMM, MARTHA	4435 BLENKHEIM RD.	TW 6-1795
11 BROIDA, SAN DEE	417 SPRINGWOOD LN.	TW 6-9840
12 BROOKS, MARIAN	103 DON ALLEN RD.	TW 3-9906
9 BROWN, BARBARA	222 CORNELL PL.	TW 3-2106
10 BROWN, CAROLYN	113 HOLLY RD., LYNDON	TW 5-1012
7 BROWN, CATHY	4224 LYNNBROOK DR.	451-9977
7 BROWN, DEBBIE	4001 BROWNSBORO RD.	TW 3-3408
11 BROWN, ELAINE	8307 SHELBYVILLE RD.	TW 3-2462
12 BROWN, JANICE	113 HOLLEY RD.	TW 5-1012
10 BROWN, JUDY	4001 BROWNSBORO RD.	TW 3-3408
12 BROWN, NAOMI RUTH	435 BAUER AVE.	TW 3-5225
10 BROWN, PATTI	5806 BONFIRE DR.	TW 6-0257
11 BROWN, PENNIE	3344 DAYTON AVE.	TW 7-1066
9 BROWN, SALLY LYNNE	4224 LYNNBROOK DR.	451-9977
12 BRUCKEN, GEORGIA	3 WESTPORT TERR.	TW 5-1840
11 BRYSON, KAREN	513 MACON AVE.	TW 6-8617
9 BUCK, BOBBI	3906 GARDENIA CT.	GL 4-6226
9 BUNCH, GAY	417 CLOVER LN.	TW 6-5974
8 BUNDOCK, MARGARET	312 RIDGEWAY AVE.	TW 3-2840
7 BURGAN, LINDA	658 EDITH RD.	TW 5-2301
8 BURGAN, SHARON	658 EDITH RD.	TW 5-2301
9 BURGESS, BARBARA	3536 NORBOURNE BLVD.	TW 6-8381
7 BURGESS, BETSY	3536 NORBOURNE BLVD.	TW 6-8381
10 BURGESS, DARLENE	4105 SPRING HILL RD.	TW 5-2647
9 BURGESS, JANET	4610 BEAVER RD.	TW 5-4939
7 BURGESS, JUDY	4610 BEAVER RD.	TW 5-4939
8 BURKE, AVERY	116 TRAVOIS RD.	TW 6-6579
10 BURKEEN, JENNY	417 DEERFIELD LN.	TW 3-0321
11 BURKEL, JILL	910 BROAD FIELDS DR.	TW 6-1294
12 BURNETT, DARLENE	2200 NEWMARKET DR.	TW 5-1733
9 BURNETT, PAT	4310 LINCOLN DR.	458-2314
8 BUSH, KARLENE	806 STARLITE DR.	TW 3-7382
9 BYERLY, JANIS	311 CLOVER LN.	TW 3-7211
8 CALHOUN, KAREN	3912 ALTON RD.	TW 6-4541
8 CAMMACK, BEVERLY	2711 CLEVELAND BLVD.	TW 6-4403

60

GIRLS (Continued)

9 CAMPBELL, ANNA	MASONIC HOME	TW 6-0668
12 CAMPBELL, EVELYN	206 RING RD.	TW 5-1658
7 CAMPBELL, MARY	4433 BLENHEIM	TW 6-0297
7 CAMPBELL, SHARON L.	632 N. BIRCHWOOD	TW 5-2549
9 CAMPBELL, SUSAN	611 WALLACE AVE.	TW 7-2867
CANNON, MICHAEL	214 ALCOTT RD.	TW 6-1109
7 CAPLE, KATHY	2708 BROWNSBORO RD.	TW 3-2644
12 CARAPEZZA, CAROLYN	225 RING RD.	TW 5-7205
9 CARAPEZZA, DEBBY	225 RING RD.	TW 5-7205
9 CARBY, MARLENE	10 KENIL CT.	TW 6-9819
12 CARDWELL, CHARLOTTE JO	3819 ELMWOOD AVE.	TW 5-1920
10 CARLISLE, JUDY	5706 APACHE RD.	TW 5-9584
10 CARNES, DIANNE	313 BRANTON RD.	TW 5-2055
11 CARPENTER, N. BRUNILDA	4229 BLOSSOMWOOD DR.	458-8433
12 CARPENTER, EILEEN	3717 WARNER AVE.	TW 6-4657
9 CARPENTER, JANIS	3717 WARNER AVE.	TW 6-4657
10 CARPENTER, PAT	1928 HERR LN.	TW 6-4250
9 CARPENTER, PAT	4800 BEAVER RD.	TW 6-0422
11 CARR, DIANE	3915 STAEBLER AVE.	TW 6-1261
8 CARR, NANETTE	2300 WOODMONT DR.	GL 1-7203
9 CARROLL, ROSE	3517 ST. GERMAINE CT.	TW 6-6011
12 CARSON, SUSAN V.	4132 SHELBYVILLE RD.	TW 3-7518
12 CARTER, KAREN	733 GREENBRIDGE LN.	TW 7-2618
12 CARY, PAT	813 CHAMBERY DR.	TW 6-1275
8 CASEY, CHARLOTTE ANN	1027 ALTON RD.	TW 6-1418
10 CATES, FLORENCE	225 RIDGEWAY AVE.	TW 6-8900
12 CATES, LINDA ANN	217 TYNE RD.	TW 6-0262
10 CATLETT, SARA	126 BONNER AVE.	TW 6-4880
10 CATRON, DENISE	3939 GRANDVIEW AVE.	TW 3-3871
12 CATRON, JUDY	3939 GRANDVIEW AVE.	TW 3-3871
12 CAVE, MARGIE	3802 STAEBLER AVE.	TW 6-2738
12 CHAMBERS, JANET	4006 HILLSBORO RD.	TW 3-3058
7 CHANEY, DORIS	4427 SHELBYVILLE RD.	TW 6-1863
10 CHEEK, SHEILA	6808 GREEN MEADOW CIR.	TW 3-6748
10 CHILTON, CAROL	4327 WINGATE RD.	TW 6-4066
11 CHRISTAIN, DONNA	7206 WESBORO RD.	TW 3-5055
11 CISELL, DOLORES ANN	800 FOUNTAIN AVE.	TW 7-2394
CLARK, SYLVIA	318 RING RD.	TW 6-9885
7 CLARKE, CINDY	5128 DUNVEGAN RD.	TW 5-3883
12 CLARKSON, SHANNON	2409 RUDY LN.	TW 6-1517
9 CLAY, CAROL FRANCES	459 SWING LN.	TW 6-4254
10 CLAY, DORIS	124 SEQUOYA RD.	TW 5-8320
12 CLAY, KAY	214 SEQUOYA RD.	TW 5-8320
12 CLEVELAND, JOYCE	128 HEADY AVE.	TW 7-2396
7 CLORE, ANNA CAROL	3805 ORMOND RD.	TW 3-1083
10 COATES, JEAN	3510 GRANDVIEW AVE.	TW 3-5796
10 COBB, CAROL	6809-A BROWNSBORO RD.	TW 6-4937
10 COCHRAN, NANCY FAYE	4211 CHURCHILL RD.	TW 5-5621
7 COHEN, MARTHA	4204 LELAND RD.	TW 5-8946
10 COKER, LA DONNA	3315 WINCHESTER RD.	893-2146
11 COLLETT, DARLENE	3004 FLEMING AVE.	TW 6-8739
8 COLLETT, DONNA	3004 FLEMING AVE.	TW 6-8739

61

GIRLS (Continued)

7 COLLIER, CHARLINE	4026 ALTON RD.	TW 6-1897
9 COLLIER, PEGGY	4026 ALTON RD.	TW 6-1897
10 COLLINS, CAROLE	121 TRISTIAN DR.	TW 5-4296
11 COLLINS, NANCY	3522 GILMAN AVE.	TW 6-6725
10 COLLINS, SHERILL	121 TRISTIAN DR.	TW 5-4296
12 COLVIN, CASSANDRA	515 ELINE AVE.	TW 6-0086
8 COLVIN, CYNTHIA	515 ELINE AVE.	TW 6-0086
7 COMBS, ALMA SUE	602 NO. HITE	
11 COMBS, LANA	1208 OLD CANNONS LN.	TW 7-1130
8 COMBS, SUSIE	115 MARSHALL DR.	TW 6-8172
9 CONDON, SUSAN	1900 BUTTONWOOD RD.	TW 5-9894
7 CONRAD, KAREN	3812 ST GERMAINE	TW 3-6503
10 CONRAD, LESLEY	4062 RICHLAND AVE.	TW 3-7685
8 CONRAD, LINDA	3812 ST. GERMAINE	TW 3-6503
9 CONRAD, MARY	310 PRIMROSE DR.	TW 5-8255
7 COOK, BRENDA	2207 MELLWOOD AVE.	TW 5-5331
9 COOK, DONNA	310 PRIMROSE DR.	TW 6-8256
7 COOK, JUDITH	1500 WOODLUCK AVE.	GL 4-7667
7 COOPER, SANDY	3647 WARNER AVE.	TW 6-9946
8 CORNELL, KATIE	3647 WARNER AVE.	TW 6-9946
10 CORNELL, SUSIE	311 FOEBURN LN.	TW 5-8952
9 CORNETT, LINDA J.	3017 UNIVERSITY RD.	TW 5-2925
9 CORUM, JANICE	5816 BONFIRE DR.	TW 3-3313
10 COSGROVE, ELIZABETH	545 MOCKINGBIRD VAL.RD.	TW 5-5917
12 COSTELLO, BARBARA	545 MOCKINGBIRD VAL.RD.	TW 5-5917
11 COSTELLO, LINDA	3923 HYLIFFE	TW 5-1134
11 COTHERN, SHARON	123 SOUTHAMPTON RD.	TW 5-8561
11 COX, JUDI EARLE	711 GRANT AVE., LYNDON	TW 5-4428
11 COYLE, BONNIE	3031 UNIVERSITY RD.	TW 5-4642
10 CRABTREE, SHEILA	MASONIC HOME	TW 5-2751
7 CRAIG, DIANE	242 NORBOURNE BLVD.	TW 5-2375
7 CRAIL, JEAN	3791 FRANKFORD AVE.	TW 5-2375
8 CRAIL, LINDA	2898 CLEVELAND BLVD.	TW 3-2319
12 CRANE, MARGARET ANN	432 TWINBROOK DR.,	897-1293
9 CRAWFORD, CARSON	MASONIC HOME	TW 6-0668
9 CRIM, SANDRA (DUTCHES)	207 ALCOTT RD.	TW 5-1339
7 CROMEANS, JANE	207 ALCOTT RD.	TW 5-1339
12 CROMEANS, MARTHA	207 ALCOTT RD.	TW 5-1339
8 CROMEANS, NANCY	207 ALCOTT RD.	TW 5-1339
7 CROUCH, NANCY	414 ROLLING LN.	TW 6-8204
12 CROWE, EMILY DENT	MASONIC HOME	TW 6-0668
11 CRUME, LUCY LANE	258 RIDGEWAY CORNER	TW 5-8769
12 CRUTCHER, ETTA LO	2915 WESTFIELD RD.	459-3836
10 CUBINE, PAT	5005 FLEMING AVE.	TW 3-5758
7 CUNNINGHAM, CINDY	205 DON ALLEN RD.	TW 6-8889
9 CUNNINGHAM, MARY	4011 BROOKFIELD AVE.	TW 6-6666
8 CURTIS, JEANIE	301 BRUNSWICK RD.	TW 5-5813
11 CURTIS, MARILYNN	428 DEERFIELD LN.	TW 6-9684
12 CUSHMAN, NANCY JEAN	219 BRUNSWICK RD.	TW 3-5764
9 CUSHMAN, SUSAN	219 BRUNSWICK RD.	TW 3-5764
7 DAVENPORT, JEAN	204 ALCOTT RD.	TW 6-0271
9 DAVENPORT, JOAN	204 ALCOTT RD.	TW 6-0271

62

GIRLS (Continued)

311 S. HUBBARDS LN.	TW 5-4756
4001 GLOUCESTER RD.	TW 3-5722
15 ARROWHEAD RD.	TW 5-9678
3525 HUGHES RD.	TW 3-0922
715 WICKLOW RD.	TW 5-0278
418 BRECKINRIDGE LN.	TW 6-9113
13 ARROWHEAD RD.	TW 5-9678
413 VIRGINIA AVE. LYNDON	TW 5-1147
3510 HILLSBORO CT.	TW 3-2671
4502 BLENHEIM RD.	TW 5-1781
233 RING RD.	TW 3-7870
4012 HILLBROOK DR.	GL 1-1981
3907 BROOKFIELD	TW 3-3013
7504 SHELBYVILLE RD.	TW 6-8510
308 TYNE RD.	897-2449
308 TYNE RD.	897-2449
215 GIBSON RD.	TW 5-1017
325 MONAHAN DR.	TW 5-0861
MASONIC HOME	TW 6-0668
714 HOMESTEAD BLVD.	TW 6-0533
3712 HILLSBORO RD.	TW 6-0645
4026 SPRNGHILL RD.	896-8735
529 N. HUBBARDS LN.	TW 3-3382
3060 UNIVERSITY RD.	TW 3-2749
32 PAWNEE TRAIL	TW 5-4131
63 INDIAN HILLS	TW 6-9814
63 INDIAN HILLS TRAIL	TW 6-9814
300 BLANKENBAKER LN.	TW 5-2395
408 WALLACE AVE.	893-2267
616 N. HITE AVE.	TW 5-1187
1600 HERR LN.	TW 3-3222
113 PERRYMAN RD.	TW 5-5553
400 WENDOVER	TW 6-5059
2839 BROOKDALE DR.	GL 4-5211
217 DON ALLEN RD.	TW 6-4956
126 DORCHESTER	TW 5-5869
1506 HERR LN.	TW 6-6802
46 CALUMET RD.	TW 6-8352
7911 VINECREST AVE.	896-1084
8614 PERRY RD.	TW 3-5108
411 SPRITE RD.	TW 6-8087
4010 BROWNLEE RD.	TW 7-2006
7212 WOOLRICH RD.	897-1444
7212 WOOLRICH RD.	897-1444
3907 PLYMOUTH RD.	TW 5-1804
4429 SHELBYVILLE RD.	TW 5-8172
4429 SHELBYVILLE RD.	TW 5-8172
1205 OLD CANNONS LN.	TW 6-6101
225 TYNE RD.	TW 6-0266
3520 GRANDVIEW AVE.	TW 6-0490
404 MERIDIAN AVE.	TW 5-5734
21 INDIAN HILLS TRAIL	TW 5-2256
4006 BROOKFIELD AVE.	TW 2-3079

63

Waggener High School Official Directory, 1961-1962:

GIRLS (Continued)

10 DURHAM, ANN	3401 GRANDVIEW	TW 5-2908
9 DURHAM, NANCY	3401 GRANDVIEW	TW 5-2908
12 DURHAM, SARA	3401 GRANDVIEW	TW 5-2908
12 EASTES, BEVERLY	433 KAEIN DR.	TW 3-7030
9 EDELEN, EMILY	452 SWING LN.	TW 6-6585
8 EDELEN, SHARON	520 UNIVERSITY	
10 EDINGER, SUZANNE	3913 DRUID HILLS RD.	TW 3-8544
7 EDWARDS, JOAN	508 MACON	TW 5-2861
6 EDWARDS, JOYCE	808 MACON AVE.	TW 6-6475
10 EDWARDS, LINDA	3613 PLYMOUTH RD.	TW 5-1712
10 ELDER, ADONNA	654 EDITH	TW 5-9751
8 ELLINGSWORTH, LYNN	647 N. BIRCHWOOD	GL 4-7705
6 ELLIOTT, CAROL	4302 DANNYWOOD	GL 5-6878
9 ELLIS, LINDA	157 COUNTRY CLUB RD.	TW 5-3749
9 ELSTON, SUE	421 MACON AVE.	GL 1-9336
EMERY, SHERRY L.	2807 ENGLEWOOD	TW 5-9036
10 ENDICOTT, PATTY	526 COUNTRY LN.	TW 5-9123
9 EPSTEIN, NANCY	514 JARVIS LN.	TW 5-1175
9 ERWIN, KATHY	223 RING RD.	TW 3-7238
10 ESER, SALLY	424 KAEIN DR.	TW 5-9622
9 ESTES, ELLEN	4006 PLYMOUTH RD.	TW 5-8783
12 EVANS, SHERRY ANN	3924 NANTZ AVE.	TW 5-0209
10 EWING, CONNIE	403 DUFF LN.	895-2029
9 FARMER, KARLEEN E.	3906 SPRINGHILL RD.	895-1708
11 FAWCETT, SUSIE	6907 GREENLAWN RD.	TW 5-4834
10 FEGER, LINDA	7502 SHELBYVILLE RD.	895-9540
11 FERRIS, SARA	5716 APACHE RD.	GL 4-0715
10 FINEMAN, PAT	4300 DANNYWOOD RD.	GL 4-8152
9 FINZER, ANN	4125 BROWNS LN.	GL 6-8540
12 FLACK, PAMELA	7002 BEDFORD LN.	GL 8-7034
9 FLAHERTY, SUSAN	4116 BERKSHIRE AVE.	TW 5-8880
12 FLETCHER, JAN	121 GIBSON RD.	TW 5-8880
12 FLETCHER, MARY JANE	121 GIBSON RD.	TW 5-8880
12 FLORENCE, LINDA	7711 WARWICK, LYNDON	TW 5-0866
8 FLOYD, SALLY	411 LOTIS WAY	TW 5-0868
10 FOLEY, SALLY	312 MONAHAN DR.	TW 5-9194
9 FORD, JUDY	331 S. HUBBARD LN.	TW 6-8232
9 FORSYTHE, SANDY	4520 SHELBYVILLE RD.	GL 8-1079
8 FORTNEY, DEBBIE	2817 BRECKINRIDGE LN.	TW 5-1369
9 FRANKEL, DANA	3731 CANOE LN.	GL 1-0751
7 FRANKEL, HARRIET	1652 AL MARA CIR.	TW 6-4791
11 FRANKLIN, BONNIE	214 RIDGEWAY AVE.	GL 2-1362
7 FRANKS, TOBY G.	1647 AL MARA CIR.	TW 3-5244
9 FRANTZ, JENNIFER	3506 NANTZ AVE.	TW 5-7583
11 FREEMAN, BETTY	9409 SHELBYVILLE RD.	GL 4-0753
9 FRENCH, CHARM	4203 HILLBROOK DR.	TW 5-4923
11 FRENCH, PAM	7310 BOXWOOD DR.	TW 7-1176
10 FRENCH, SUSIE	8806 PERRY RD.	TW 6-4031
9 FRITSCHE, PEGGY SUE	3508 GRANDVIEW AVE.	TW 3-7821
10 FROELICH, PATTY	4023 GILMAN	

64

GIRLS (continued)

7 GRIFFIN, LINDA	H-11 SEMINARY VILLAGE	TW 5-0346
6 GRIFFITHS, LINDA	4108 HILLSBORO RD.	TW 6-9752
10 GRIMES, PATRICIA	2916 CANNONS LN.	451-4286
9 GRUBBS, PAM	209 HEADY AVE.	TW 3-5803
6 GRUNDY, JUDY	230 SAGE RD.	TW 6-1195
7 GUTH, DIANE	3210 ROCK CREEK DR.	TW 5-5135
12 GUTHRIE, SUE	7008 BEDFORD LN.	TW 5-6289
11 HAAGA, JANE	1117 LONGWOOD CIR.	TW 5-6178
10 HABERSTRON, SALLY	251 ST. MATTHEWS AVE.	TW 5-3127
8 HAEBERLIN, SUE	3005 CLEVELAND BLVD.	TW 5-2373
9 HAGGARD, GWYNN	4000 PLYMOUTH RD.	TW 7-1027
10 HAGGARD, SANDRA	4000 PLYMOUTH RD.	TW 7-1027
5 HALL, BECKY	2726 LINDSAY AVE.	TW 6-1510
12 HALL, SHARON	MASONIC HOME	TW 6-0668
11 HAMILTON, CAROL	6818 DARTMOOR DR.	TW 5-6522
11 HAMILTON, KITTY	8418 REGENCY LN.	TW 5-9300
8 HAMILTON, SUSAN	4609 TWEEN RD.	TW 5-5341
12 HAMPTON, GAY	415 KAEIN DR.	TW 5-6810
12 HANLON, ROBIN	4003 ST. IVES CT.	TW 5-7237
11 HANNA, BARBARA KAY	2250 WYNNEWOOD CIR.	TW 3-3577
11 HANSEN, KRISTIN	225 SEQUOYA RD.	TW 5-6301
10 HARDESTY, DENISE	4104 GLOUCESTER	TW 6-1443
12 HARDY, LINDA	WOODLAND RD.	CH 5-4536
9 HARGAN, CAROL	4008 ST. GERMAINE CT.	TW 3-7141
12 HARMON, NONA	205 ALCOTT RD.	TW 3-7841
10 HARPER, BETTY	208 BLANKENBAKER LN.	TW 5-2036
7 HARRELL, JACKIE	M-1 SEMINARY VILLAGE	TW 5-7067
9 HARRIS, CLAUDIA	206 GIBSON RD.	TW 6-1665
11 HARRIS, JUDY ANN	413 BROWNS LN.	TW 5-8414
7 HARRIS, LINDA	4308 WINCHESTER RD.	TW 5-9304
9 HARRISON, PRISCILLA	817 HUNTINGTON RD.	TW 5-6115
7 HART, MELINDA	3517 FOREST BROOK DR.	TW 5-7808
8 HARTSOCK, JILL	223 BRANTON	TW 5-3874
8 HARVEY, JULIE	3814 ORMOND RD.	TW 5-9540
7 HARVEY, PAT	3933 ELMWOOD AVE.	TW 3-2939
9 HARVIN, CHRISTIE	6355 LIMWOOD CIR.	TW 7-2329
12 HASSENPFLUG, DONNA	4016 BROWNLEE RD.	TW 3-7187
10 HASSENPFLUG, LINDA	4016 BROWNLEE RD.	TW 3-7187
8 HASTINGS, RUTH	301 S. HUBBARD LN.	TW 3-2707
11 HATHAWAY, JEANNE	210 BRANTON	TW 7-2262
8 HAUTER, PEGGY	3518 NANTZ AVE.	TW 5-0251
12 HAUPTLI, GRETCHEN	301 LOTIS WAY	TW 3-5317
10 HAWKINS, EVELYNE	L-1 SEMINARY VILLAGE	896-0256
9 HAYES, SHERRY	3610 HANOVER RD.	893-2920
12 HAYSLEY, ANN	7203 ARROWWOOD RD.	TW 5-1458
8 HEAD, SANDY	210 N. HUBBARD	TW 6-6788
9 HEATH, BARBARA	1951 MELLWOOD AVE.	
9 HEATH, DOROTHY	1951 MELLWOOD AVE.	
10 HECKENKAMP, JAN	204 SAGE RD.	TW 5-4033
10 HEFFERNAN, LYNDIA	742 WICKLOW RD.	TW 5-1130
10 HEILMAN, BARBARA	420 BILTMORE RD.	TW 5-9597

66

GIRLS (Continued)

10 FUCHS, NORMA J.	8233 LA GRANGE RD.	TW 6-4555
9 FUHRMAN, COOKIE	3911 BROWNSBORO RD.	TW 3-2046
7 FULLER, DEBBIE	2501 CLEARBROOK DR.	GL 8-2820
10 FULLER, SHARON	8907 SHELBYVILLE RD.	TW 3-2105
9 FURLONG, JANEY	4016 PLYMOUTH RD.	TW 6-1981
7 FUST, MARILYN KAY	3427 HYCLIFFE AVE.	TW 3-7358
10 FUSTING, MARLENE	4223 BLOSSOMWOOD DR.	GL 8-6906
8 GABBARD, MARGIE	3701 FRANKFORT AVE.	TW 5-2375
10 GABRIEL, KAREN I.	36 PAULINE RD.	TW 5-6402
7 GAILBREATH, GAIL	3704 HUGHS RD.	TW 5-3296
8 GABBER, CAROL	215 ELINE AVE.	TW 6-9937
8 GARDNER, CAROL	4018 NORBOURNE BLVD.	TW 5-2230
10 GARDNER, MARY K.	309 RING RD.	TW 5-8566
12 GASS, BEVERLY	1007 OLD CANNONS LN.	TW 5-0470
9 GASS, PATTY	1007 OLD CANNONS LN.	TW 5-0470
10 GATHOF, CHRISTINE	102 CHADWICK RD.	TW 5-3945
10 GIANNINI, DIANE	1702 SPRUCE LN.	TW 6-0564
11 GIANNINI, DONA	1702 SPRUCE LN.	TW 5-8345
12 GIBSON, JUDY ANN	329 BRUNSWICK RD.	TW 5-6453
10 GIBSON, NANCY	329 BRUNSWICK RD.	TW 5-6453
9 GILL, BEVERLY JANE	3500 GRANDVIEW AVE.	TW 5-0238
10 GILLETTE, BILLIE KAY	304 MERRIMAN DR.	TW 5-6300
8 GILLIS, SHARYN	217 SAGE RD.	TW 5-6202
12 GIVAN, PAULA	8012 GREENWAY DR.	TW 5-1098
7 GIVAN, SUSIE	8012 GREENWAY DR.	TW 5-1098
11 GLADDEN, CYNTHIA	210 SEQUOYA RD.	TW 3-7203
10 GLESSNER, BETTY	22 CHAMBERY CIR.	TW 5-6697
7 GLESSNER, MARY	22 CHAMBERY CIR.	TW 5-6697
9 GLUCKMANN, HARRIET	10 CHAMBERY CIR.	TW 5-0260
11 GOETZMAN, NANCY	256 RIDGEWAY CORNER	TW 6-8826
9 GOLDSMITH, NORMA	304 MARSHALL DR.	TW 5-2356
10 GOODLIN, DONNA	4422 RUDY LN.	TW 5-8321
11 GOODRICH, ELAINE	406 SPRITE RD.	TW 5-4141
7 GOODWIN, DIANNA	315 S. HUBBARD	TW 5-4722
10 GOODWIN, SAUNDRA KAYE	315 S. HUBBS RD.	TW 5-4722
11 GOODWIN, JUDY (GOODY)	408 VIRGINIA AVE.	TW 3-7208
12 GORDON, BARBARA	218 HEMINGWAY	TW 6-4009
10 GORDON, LINDA	4533 FOX FUN RD.	TW 5-3354
9 GORDON, LINDA S.	609 RIVERWOOD PL.	TW 6-2452
12 GORDON, MARILYN G	4031 BROOKFIELD AVE.	TW 6-6711
7 GOSSMAN, MARCIA	157 CHENOWETH LN.	TW 3-7731
10 GRAEF, PAULA	4041 ORMOND RD.	TW 7-2641
9 GRAHAM, SHARON	2918 RICHLAND AVE.	GL 4-0730
12 GRATTAN, PAT	4029 HILLSBORO RD.	TW 3-3449
11 GRAVELY, NANCY	2816 ESTHER BLVD.	451-0628
10 GRAY, ANN	813 CHAMBERY DR.	TW 3-2957
10 GRAYBEAL, PATSY	505 BAUER AVE.	TW 5-7664
9 GREEN, SUSAN	406 LOTIS WAY	TW 3-3354
8 GREENE, BEVERLY	105 BROWN AVE.	TW 3-3927
12 GRESHAM, CHERYL	333 MONOHAN	TW 5-8984
11 GRIDER, JANIE	8209 OLD BROWNSBORO RD.	TW 5-9116

65

GIRLS (Continued)

11 HENDERSON, ELLY	7604 DEVONDALE	TW 5-3350
10 HENDERSON, JEAN	7604 DEVONDALE CT.	TW 5-3350
8 HENDREN, CAROL	231 BROWN AVE.	TW 3-8911
8 HENDRIX, ANNE	217 BRECKINRIDGE LN.	895-5223
10 HENDRICKS, RICKEY	127 TRAVOIS RD.	TW 5-7673
10 HERDT, DOLORES	3825 ELMWOOD AVE.	TW 6-4019
10 HERDT, JUDY	6805 GREEN MEADOW CIR.	TW 5-9523
8 HERRELL, MARY	2519 ASHBROOK	
7 HERREN, JANE	4103 GLOUCESTER RD.	TW 5-8265
11 HERTHEL, DIANN	3906 WINCHESTER RD.	TW 3-3922
7 HERTHEL, GENINA	3906 WINCHESTER RD.	TW 3-3922
9 HEYBURN, GAGE	15 INDIAN HILLS TRAIL	TW 6-1436
7 HEYBURN, MARY	15 INDIAN HILLS TRAIL	TW 6-1436
HICKERSON, DONNA	209 ALCOTT RD.	TW 5-2308
11 HICKS, SUSIE	106 BELLEMEADE RD.	TW 6-1459
7 HILDEBRAND, CHARLOTTE	1201 PARK HILLS DR.	TW 5-5583
11 HILL, KATHIE	411 VIRGINIA AVE.	TW 5-1367
11 HILL, VICKEY	8004 BECH AVE., LYNDON	TW 6-4561
12 HINDMAN, FIDELE	4020 ST. GERMAINE CT.	TW 6-0128
10 HINRICH, GAIL	308 CHELSEA RD.	TW 6-0162
9 HIPWELL, MARY JANE	3909 HILLSBORO RD.	TW 5-7712
10 HIRSCH, ELLEN	415 ROLLING LN.	TW 3-7764
12 HODGE, BARBARA ANN	410 WOOD RD., LYNDON	TW 3-7533
10 HODGE, JANIS	707 GRANT AVE.	TW 6-0116
12 HODGKINS, CANDY	3905 ELMWOOD AVE.	TW 5-1564
8 HONEYCUTT, SANDY	4015 NAPANEE RD.	TW 5-6434
11 HOOD, ANN	7404 BOXWOOD CT.	TW 3-5470
8 HORLANDER, DEBBIE	3932 KENNISON AVE.	TW 5-8981
11 HORTON, BETH	7300 GLEN ARBOR RD.	TW 3-5789
7 HORVAY, MARTHA	613 INDIAN RIDGE RD.	TW 5-8058
12 HOSKINS, BETTIE	3917 BROOKFIELD AVE.	TW 5-3067
12 HOUCHEM, BARBARA	3504 WILLIS AVE.	TW 6-6185
7 HOUSER, SHERRY	213 RING RD.	TW 5-8679
7 HOUSER, SUSAN	366 RIDGEWAY AVE.	TW 3-2155
8 HOWELL, HAZEL MARY	3810 NAPANEE RD.	TW 5-4634
7 HUBBS, RIESA	3810 NAPANEE RD.	TW 5-4634
12 HUDSON, ALICE	4214 BROWNS LN.	GL 2-3986
9 HUDSON, KAREN	3900 BROOKFIELD	TW 5-7283
7 HUFFMAN, CYNTHIA	3426 GRANDVIEW AVE.	TW 6-9776
9 HUFFMAN, DEBBIE	1516 TREVILLIAN WAY	GL 1-2290
7 HUFFMAN, DIANA	1616 TREVILLIAN WAY	GL 1-2290
9 HUGHES, BRENDA	1616 TREVILLIAN WAY	GL 1-2290
7 HUGHES, CHARLITA	2803 MILBURN AVE.	893-2447
12 HUGHES, PAMELA	3806 STAEBLER AVE.	TW 5-1172
12 HULL, LINDIE	1501 LYNN WAY	TW 5-7654
7 HUME, BROOKE	304 BILTMORE RD.	TW 7-1016
11 HUMMEL, MARGARET	204 TYNE RD.	TW 6-0677
8 HUMPHREY, MARTHA	4095 MASSIE AVE.	TW 6-1542
12 HUNN, JEANNIE	305 SHORT RD.	TW 6-9771
12 HUNN, JERRY	305 SHORT RD.	TW 6-9771
7 HUNT, BONNIE	4021 GLOUCESTER RD.	TW 5-6383

67

Waggener High School Official Directory, 1961-1962:

GIRLS (Continued)

10 HUNTER, SUSAN	713 ANTRIM RD.	TW 5-8270
9 HURLEY, SUSAN	151 WESTWIND RD.	TW 3-2944
8 HUSSUNG, LINDA	203 FAIRMEADE RD.	TW 6-4808
7 HUSTON, DEBORAH L.	527 BRECKINRIDGE LN.	GL 8-1939
10 HUTT, KATHY	215 DORCHESTER	TW 3-5060
9 IGLEHEART, SANDRA	3705 NANZ AVE.	TW 5-0951
9 INSKO, SUE	221 S. HUBBARD'S LN.	TW 5-3225
11 ISHAM, PAM	414 HIGHFIELD RD.	TW 5-4872
10 JACKSON, CHARLENE L.	3914 KENNISON AVE.	TW 6-0404
8 JACKSON, PATRICIA	4219 BRIARWOOD RD.	TW 5-1387
9 JACOBS, EDNA	2658 LINDSAY AVE.	TW 6-8968
120 JAMES, PATTY	200 FAIRMEADE RD.	TW 3-2311
8 JANOS, MARSHA	2205 ARDSLEY RD.	TW 5-7153
12 JANOS, SHEILA	2205 ARDSLEY RD.	TW 5-7153
12 JARVIS, LAVONNE	MASONIC HOME	TW 6-0668
9 JARVIS, PATTY	MASONIC HOME	GL 1-5551
7 JEFFRIES, BABS	2804 WOODMONT DR.	TW 5-7423
8 JENKINS, ELAINE	315 MARSHALL DR.	GL 4-7413
8 JENNE, CATHY	2823 MILBURN AVE.	TW 5-7888
9 JENNINGS, PAULA	4102 HILLSBORO RD.	TW 5-6290
12 JEWELL, BARBARA	113 TRISTAN RD.	TW 5-8910
8 JOHNSON, ANNE	4103 ALTON RD.	TW 5-7375
9 JOHNSON, BEVERLY	800 ALDEN RD.	TW 6-8987
10 JOHNSON, JUDI	404 MACON AVE.	TW 3-8990
10 JOHNSON, JUDY	243 BRECKENRIDGE LN.	TW 6-0540
10 JOHNSON, NANCY	205 DALEVIEW LN.	TW 6-0517
9 JONES, JOYCE	4027 RICHLAND AVE.	TW 5-5357
12 JONES, MARY LOU	232 RING RD.	TW 5-6845
11 KAEBNICK, MARY LOIS	224 NORBOURNE BLVD.	TW 5-9077
10 KAELIN, PAM	8515 PERRY RD.	GL 2-2946
11 KAPLAN, PERHI	1821 KNOLLWOOD RD.	TW 6-1884
7 KEAT, STAR	2803 BROOKDALE	TW 5-5796
11 KEELING, BARBARA	8619 WHIPPS BEND RD.	TW 5-2645
10 KEELING, JUDY	1107 LYNDON LN.	TW 3-3227
8 KEEN, MARILYN	214 RING RD.	TW 7-2791
8 KELLEY, BETTY	500 HURSTBORNE LN.	TW 5-6843
9 KELLEY, JACKIE	9 WALDOAK PL.	TW 6-8944
10 KELLEY, JUDY	201 THEIRMAN	TW 5-3533
10 KELLOND, NANCY	4002 ELMWOOD	TW 5-8514
7 KELLY, BARBARA	3803 PLYMOUTH RD.	TW 6-0485
12 KELSALL, SALLY	118 CHADWICK RD.	TW 5-7945
7 KENNEDY, BARBARA ANH	4029 NORBOURNE BLVD.	TW 3-7718
KENNEDY, SALLY	3827 ELMWOOD AVE.	TW 5-0973
12 KESSELMAN, PENNY	502 BROOKVIEW RD.	895-4089
12 KEYSER, DIANE	1701 SPRUCE LN.	TW 6-6318
10 KEYSER, WENDY	1701 SPRUCE LN.	893-3353
7 KIBLER, TERESA	219 NORBOURNE BLVD.	TW 6-1361
9 KIEFER, CHERYL	220 CORNELL PL.	
12 KIEFER, JANE	4401 RUDY LN.	
11 KIMBEL, MARY ELLIS	8816 PERRY RD.	

68

GIRLS (Continued)

10 KIMBLEY, PAMELA	1403 HERR LN.	TW 3-2262
9 KING, JACKIE	4228 ALTON RD.	TW 5-1968
9 KING, KATHY	4014 ALTON RD.	TW 5-9546
8 KIRK, CONNIE	1959 MELLOWOOD AVE.	TW 5-8595
7 KISSLER, WINNIE	219 DON ALLEN RD.	TW 5-6121
7 KITTLE, CAROL JEAN	2805 BROOKDALE AVE.	GL 2-9537
12 KNIGHT, CAROLE	7500 TUDOR CT.	TW 5-9295
8 KNIGHT, JUDY	308 N. HUBBARD LN.	TW 5-8838
10 KOEBEL, JACKIE	4327 FOEBURN LN.	TW 5-0821
11 KOLTER, JANET	611 GRANT AVE.	TW 3-3500
8 KOON, JUDY	4027 ST. GERMAINE CT.	TW 3-5189
10 KORB, CAROLYN	3915 SPRING HILL RD.	TW 6-0867
3 KOSFIELD, KAREN	219 BILTMORE RD.	TW 5-7860
11 KOTHEIMEO, PAT	4304 WESTPORT RD.	TW 6-8174
12 KRAFT, SALLY	726 WICKLOW RD.	TW 6-4748
8 KRAUSGILL, CHERYL	501 IOLA	TW 5-6153
9 KREFT, GINGER	N-1 SEMINARY VILLAGE	TW 5-5266
9 KRUPP, KOOKIE	3945 GILMAN LN.	TW 5-9624
12 KUCEN, PAGGY	704 INDIAN RIDGE RD.	TW 5-5934
11 KUHN, HELEN	4026 GILMAN AVE.	TW 6-9801
7 KUHN, SUZANNE	2937 YORKSHIRE BLVD.	GL 4-5494
10 KUNZ, SUE	220 OXFORD PL.	TW 5-1667
11 LADUSAW, JOAN	3212 UNIVERSITY RD.	TW 3-7851
9 LAPOLLETTE, SAUNDRA	200 BROWN AVE.	TW 6-8213
7 LAMB, BECKY	4024 SPRINGHILL RD.	TW 5-0138
9 LAMB, BECKY	3340 DAYTON AVE.	TW 5-1314
7 LAMB, CATHY	4024 SPRINGHILL RD.	TW 5-0138
8 LAMBERT, SALLY	3904 OLD BROWNSBORO RD.	TW 5-2006
10 LAMBRIGHT, JOYCE	224 MONOHAN DR.	856-9748
11 LAMKIN, LINDA	3650 WARNER AVE.	TW 5-1024
10 LANE, SHARON	6425 REGENCY LN.	TW 5-6190
9 LAUFENBURG, JANIE	920 BROAD FIELDS DR.	TW 6-4585
8 LAWSON, LESLIE	4024 WINCHESTER RD.	TW 5-9525
11 LEA, LINDA JOAN	216 BROWNS LN.	TW 5-7395
9 LEAR, SHERRY	508 CLUB LN.	TW 5-8779
11 LEASON, NANCY	316 FOEBURN	TW 6-9012
10 LEATHERS, PAM	501 WALLACE AVE.	TW 6-0669
10 LEO, PAM	4024 ST. IVES CT.	TW 6-8597
9 LEFFEU, SUE ANN	3019 UPPER RIVER RD.	895-0311
10 LENTINI, SANDY	302 MERRIMAN RD.	TW 5-6812
10 LEVERETT, LINDA	3015 CLEVELAND BLVD.	TW 5-7304
8 LEWIS, CHRISTINE	4026 ELMWOOD AVE.	TW 3-5586
12 LEWIS, LAURIE	COVERED BRIDGE RD.	CA 8-1619
7 LEWIS, TEE	3360 GREEN HILL LN.	TW 3-7502
10 LILLY, JULIA	4016 ELFIN AVE.	TW 7-2887
10 LING, LUCIE	708 CHAMBERY DR.	TW 5-4565
11 LOESER, BONNIE	214 MARSHALL DR.	855-5327
7 LOESER, SUSAN	214 MARSHALL DR.	895-8327
8 LOGAN, LESLIE	3506 FOREST BROOK DR.	TW 5-6817
7 LONG, IDA MAE	4 KENILCOURT	895-0618
8 LOTZ, BECKY	2908 CLEVELAND BLVD.	TW 6-6638

69

GIRLS (Continued)

10 LOWRY, SUSAN	1107 RIDGE LINE DR.	TW 5-3649
10 LUSK, RHODA B.	8626 WHIPPS BEND RD.	TW 5-6624
10 LUSK, RHONDA	8626 WHIPPS BEND RD.	TW 5-6624
7 LUSKY, MARY	7508 LA GRANGE RD.	TW 5-3890
7 LYVERSE, JENNY	313 OREAD RD.	TW 5-2698
7 MAC DONALD, REBECCA S.	804 CHAMBERY DR.	TW 5-6448
12 MAC GUGAN, BARBARA	3510 NANA AVE.	895-7502
8 MAGNER, JOYCE	200 BROWN AVE.	893-2698
7 MAGNER, PATTI	200 BROWN AVE.	893-2698
7 MAGNER, SUSAN	200 BROWN AVE.	893-2698
8 MAGRUDER, MARILYN	1015 OLD CANNONS LN.	TW 6-5435
7 MAHON, LUCY	132 COUNCIL RD.	TW 6-0013
12 MAHORNEY, MARY ELEVYN	1508 CLEARVIEW DR.	TW 5-8512
7 MAJOR, LESLIE	806 ALDEN RD.	TW 5-1970
12 MAJOR, SUSAN	806 ALDEN RD.	TW 5-1970
8 MANGUM, DONNA	235 BROWN AVE.	TW 3-3909
9 MARKER, BONNIE	164 WHILTSHIRE AVE.	895-5813
11 MARMION, DANA	147 WEST WIND RD.	TW 5-3666
12 MARRILLIA, SHARON	8003 GREENWAY DR.	TW 5-5543
10 MARSHALL, ANN	214 BRUNSWICK RD.	TW 7-2623
10 MARSHALL, BEVERLY ANN	118 TRAVOIS RD.	TW 5-7006
9 MARTIN, ANITA	W-1 SEMINARY VILLAGE	TW 6-0881
7 MARTIN, CHERYL	W-1 SEMINARY VILLAGE	TW 6-0881
11 MARTIN, LINDA	320 PRIMROSE DR.	TW 5-5147
12 MARTIN, NANCY	5612 APACHE RD.	TW 5-0218
8 MASON, DONNA	28 20 YORKSHIRE BLVD.	GL 4-4881
10 MASON, FRANCES	414 MERIDIAN AVE.	TW 5-4749
11 MASON, MARILYN	714 VICTORIA DR.	TW 3-5918
10 MASON, NANCY	4018 HYCLIFFE AVE.	TW 3-4708
9 MASON, SHARON	2820 YORKSHIRE BLVD.	GL 4-4881
10 MATHIS, JUDY	802 SAMOA WAY	TW 5-4888
12 MATTINGLY, BEVERLY	3934 OLD BROWNSBORO RD.	TW 5-1880
9 MATTINGLY, GAYLE	4014 WINCHESTER RD.	TW 3-2147
11 MAUCH, MARY JANE	4083 RICHLAND AVE.	TW 6-7416
7 MAY, JUDITH ANN	309 MCARTHUR DR.	TW 6-4281
11 MAY, MARTHA	3908 ELFIN RD.	TW 6-1415
9 MAY, MARY LOU	4028 HYCLIFFE AVE.	TW 6-0820
10 MAY, SUSAN	3941 NANZ AVE.	TW 5-7294
8 MAYDOWELL, LYNN	3412 INGLE AVE.	TW 6-4874
11 MAYHALL, KATHY	3300 NANZ AVE.	TW 5-3765
7 MAYS, BETSY	511 ELINE AVE.	TW 5-4880
12 MCALISTER, MOLLY	4440 SIGNAL HILL RD.	TW 5-1116
8 MCBRIDE, EDITH	212 BONNER AVE.	TW 6-1859
7 MCBRIDE, EVIE	212 BONNER AVE.	896-1859
10 MCCAMMON, LYNELL	610 GRANT AVE., LYNDON	TW 5-4522
7 MCCARTNEY, JANIE	3818 GRANDVIEW AVE.	TW 5-7463
11 MCCARTY, JOAN	203 WOODCLEFT RD.	TW 5-7789
10 MCCLAREN, DEANNA	424 SUNNYVIEW RD.	TW 3-2283
9 MCCELLAN, SUE	351 NORBOURNE BLVD.	TW 6-6392
9 MCCOWN, HAZEL MARIE	MASONIC HOME	TW 6-0668
7 MCCOY, CASSIE	306 BRUNSWICK RD.	TW 6-0463

70

GIRLS (Continued)

8 MCCREARY, ADELE	200 HEADY AVE.	TW 3-7635
10 MCCREARY, ALLYN	200 HEADY AVE.	TW 3-7635
10 MCCULLOUGH, DIANE	517 MARQUETTE DR.	TW 5-2048
10 McDONALD, CAROL	115 PERRYMAN RD.	TW 6-0912
8 MCEUEN, PAM	660 EDITH RD.	TW 5-2754
9 MCFERRAN, CAROL	838 HUNTINGTON RD.	TW 3-7517
9 MCGAUGHEY, CAROLE	600 MACON AVE.	TW 5-3304
7 MCGAUGHEY, BRENDA	600 MACON AVE.	TW 5-3304
9 MCGRATH, KATHY	416 KAELIN DR.	TW 3-7857
7 MCJENKIN, PAT	1902 HOLLEN RD.	893-2139
7 MCKAY, BARBARA	4416 LINCOLN RD.	GL 4-3762
12 MCKINSTRY, SUZANNE	435 KINGLIAN RD.	896-0478
10 MCKNIGHT, JUDY	MASONIC HOME	TW 6-0668
12 MCLEAN, SANDIE	2205 MERRICK RD.	TW 3-2622
11 McMAHON, JUDI	408 SPRITE RD.	TW 3-3125
5 McMANNON, SUE	4000 FLINT RD.	TW 6-1406
11 McMILLAN, CAM	7304 BOXWOOD RD.	TW 5-4083
8 McMILLAN, MARY DEE	2907 WESTFIELD RD.	GL 8-4322
10 McMILLAN, NANCY	7304 BOXWOOD RD.	TW 5-4083
10 McMURTRIE, LINDA	22 WESTPORT TERR.	TW 3-7810
9 McNALLY, CAROL	3831 ELMWOOD AVE.	TW 3-5241
10 MEADOWS, ANNE	4318 FOEBURN LN.	TW 5-8070
8 MEASE, ELLEN	7305 ARROWWOOD RD.	TW 3-8847
8 MEEKS, DIANE	MASONIC HOME	TW 6-0664
10 MELTON, JAYNE	4311 ALICENT RD.	TW 5-1713
10 MENZIE, KAROL	3815 ORMOND RD.	TW 3-3302
12 MERRCKE, JEANIE LOU	3040 RIO VISTA DR.	897-2962
8 MERRITT, MARTHA	307 SPRITE RD.	TW 5-0963
11 MEYER, MARCY	104 HOLLISWOOD RD.	TW 5-4708
7 MEYER, PATTI	709 CIRCLE HILL RD.	TW 5-9544
8 MILER, GWEN	2100 GLENVIEW AVE.	TW 5-0613
8 MILLER, SUSAN	4012 ELFIN AVE.	TW 3-5966
5 MILTON, JUDY	3059 UNIVERSITY RD.	TW 6-0140
11 MILLER, CARLA	336 MERIDIAN	TW 3-2305
10 MILLER, DONNA	3716 HILLSBORO RD.	TW 5-6054
10 MILLER, SUSAN DIANE	330 MONOHAN DR.	TW 5-6197
12 MITCHELL, WILLA (BILL)	4224 CHURCHILL RD.	TW 5-3088
9 MONROE, CHARLOTTE	2715 LINDSAY AVE.	TW 6-8779
12 MONTGOMERY (MONTY)	802 BROWNS LN.	TW 5-9054
12 MOONEY, RACHEL	808 BROWNS LN.	TW 5-0835
7 MOORE, CONNIE	219 SAGE RD.	TW 5-8849
8 MOORE, DORIS	2603 WOODSDALE AVE.	451-0392
11 MOORE, ELSIE	2714 LINDSAY AVE.	TW 3-8071
8 MOORE, GLENDA	632 EDITH RD.	TW 5-6544
9 MOORE, KATHY	4019 LELAND RD.	TW 5-1533
8 MOORE, MARILYN	2409 VINEGALLE AVE.	451-2150
11 MORRIS, LYNLYN	109 NORWOOD DR.	TW 3-5039
8 MOORE, SUSAN	430 SPRITE RD.	TW 6-1234
7 MORAN, CAROL	4001 MASSIE AVE.	TW 3-5443
12 MORGAN, SHEILA	2202 MELLWOOD AVE.	TW 5-3929
10 MORRIS, BEVERLY	3633 WARNER AVE.	TW 5-8669
8 MORRIS, SUSIE	116 SWEETBRIAR	TW 5-1806

71

Waggener High School Official Directory, 1961-1962:

GIRLS (Continued)

9 MORROW, JANE	3906 BROOKFIELD	TW 3-7389
11 MORTIMER, PHYLLIS DEAN	215 S. HUBBARDS LN.	TW 5-7504
10 MOSS, JANE	507 BRUNDON RD.	TW 5-5440
11 MUNZ, PHYLLIS K.	3519 WINCHESTER RD.	TW 3-5062
11 MYERS, MARILYN	307 S. HUBBARD LN.	TW 5-2304
12 MYERS, MARY MEADE	1701 ST. GERMAINE CT.	TW 3-3894
12 MYERS, SUSAN	1702 SWEETBRIAR LN.	TW 5-9072
7 NAUFEL, MARIANNE	3702 WARNER AVE.	TW 5-1755
9 NEAL, DARLENE	43 PAULINE RD.	TW 5-2811
8 NEAL, SUSAN	324 BILTMORE RD.	TW 5-1244
11 NEISIUS, PATTY	505 VIRGINIA AVE.	TW 5-2733
9 NEWELL, PAT	208 BRANTON RD.	TW 5-7459
11 NEWLIN, NANCEY	4520 SHELBYVILLE RD.	TW 5-1094
9 NICKELL, LINDA	306 BROWNS LN.	TW 6-0614
12 NICKLIES, SUSAN	4246 MIDDLEBROOK RD.	TW 5-4357
9 NIGHTINGALE, MARCIA	730 WICKLOW RD.	TW 5-3687
8 NOEL, ROBIN	3053 UNIVERSITY RD.	TW 3-7240
12 NORCROSS, CAROL	4422 BLENNHEIM RD.	TW 5-4137
12 NUTTING, SARAH	6040 ORMOND RD.	TW 7-2748
9 OAKS, PEGGY	A-10 SEMINARY VILLAGE	
10 O'BRIEN, DANETTA	3648 WARNER AVE.	TW 6-6523
8 O'DELL, LINDA	210 BRUNSWICK	855-4288
12 OGDEN, JUDITH	2100 NEWMARKET	895-6477
10 OHLENDORF, DELL	317 IOLA RD.	TW 5-0913
10 OHLSON, SHARON	410 MACON AVE.	TW 5-5880
8 OLSEN, LINDA	4308 ST. REGIS AVE.	GL 4-0109
12 O'NAN, MARY LOUISE	4204 RIVERIA DR.	TW 7-1265
7 ONG, BARBARA	3501 FOREST BROOK DR.	TW 3-2103
11 OPPENHEIM, LILLIAN	4013 BROOKFIELD	TW 5-6929
12 ORR, JANE	3503 LEXINGTON RD.	TW 6-4293
9 OSBORNE, COLEEN	3321 GRANDVIEW	TW 7-1408
11 OSSE, MARILYN	3907 OLYMPIC AVE.	TW 3-7644
11 OSWALD, SANDY	3920 HYCLIFFE AVE.	TW 5-1003
8 OTTMAN, FAYE	3041 UNIVERSITY RD.	TW 3-7060
7 OVESSEN, GWEN	4809 FOX RUN RD.	TW 5-2379
10 OVESSEN, PHYLLIS	4809 FOX RUN RD.	TW 5-2379
11 OWEN, CHERYL	205 PERRYMAN RD.	TW 6-1936
9 OWENS, BONNIE	4016 GLOUCESTER	TW 5-4146
8 OWENS, SUSEY	809 IOLA RD.	TW 5-7172
9 PAALZ, SUSIE	11907 LILAC WAY	245-5228
10 PAGE, SARA	4305 DARBROOK RD.	TW 6-1841
7 PALLADA, LINDA	410 MERIDIAN AVE.	TW 6-4355
11 PANKONIN, SUE	1700 SWEETBRIAR LN.	TW 6-0618
11 PARDO, SUE	223 MERRIMAN	TW 6-1117
7 PARKER, JUDY	3613 NORBOURNE BLVD.	TW 5-8959
10 PARKER, HAZEL	221 MONOHAN DR.	TW 5-8653
10 FARR, JO ANN	219 SHERRIN AVE.	TW 3-7274
10 FARROTT, JACKIE	3710 NANTZ AVE.	TW 5-3224
10 FARROTT, VONNIE	167 ST. MATTHEWS	TW 6-0100

72

GIRLS (Continued)

7 PARSONS, DIANA LYNN	4217 HILLBROOK DR.	GL 4-0337
12 PATTISON, BETH	125 SHERRIN AVE.	TW 5-5156
8 PAULIN, DEDE	6025 SPRINGHILL RD.	TW 5-8400
9 PAULINE, JAN	254 ST. MATTHEWS AVE.	TW 5-8090
7 PEACE, MARY	3911 PEMBROKE RD.	GL 1-0983
7 PEACE, SANDY L.	3911 PEMBROKE RD.	GL 1-0953
12 PEARCE, JAN	119 HEADY AVE.	TW 6-6818
10 PEARL, PENNY	8005 BEECH RD.	TW 5-7414
10 PEDDICORD, SUSAN	4031 HILLSBORO RD.	TW 6-6408
11 PENNA, MEET-ZEE	206 CORNELL PL.	TW 5-1839
12 PERKINS, PAULETTA	4008 NORBOURNE BLVD.	TW 3-3100
7 PERRY, ANNA L.	RT 17, BOX 9A, RIVER RD.	776-7944
7 PERRY, BARBARA JEAN	RT 17, BOX 9A, RIVER RD.	776-7544
9 PERRY, DONNA	117 BONNER AVE.	TW 5-6939
10 PESTIL, JOYCE	7402 GREENLAWN RD.	TW 6-9876
10 PETERSON, KATHI	419 PENNINGTON LN.	TW 3-3883
9 PETTY, GAYLE	1019 TANGLEWOOD	TW 5-0745
8 PHILLIPS, SUSAN	4629 BEAVER RD.	TW 5-1847
7 PICKEY, MARY LOU	312 TYNE RD.	TW 6-1697
9 PILLANS, CAROLYN	3525 DAYTON AVE.	TW 5-7494
12 PILLANS, SUSAN	310 NORBOURNE BLVD.	TW 5-3959
12 PITSER, NANCY	310 NORBOURNE BLVD.	TW 5-3959
11 PLAGA, PAT	312 MERRIMAN RD.	TW 5-0347
9 PLAPPERT, MARY ANN	8607 HOLSTON RD.	TW 6-9844
11 POE, MIRIAM	610 N. HITE AVE.	TW 6-1969
12 POLAND, JEAN	4323 FOEBURN LN.	TW 5-6932
12 POLLACK, SANDRA (PODUNK)	8107 SHELBYVILLE RD.	TW 5-1132
7 PORTER, LINDA	18001 CHARING CROSS RD.	TW 3-2038
11 POTTER, ELEANOR (POTTS)	4206 BLOSSOMWOOD DR.	GL 4-3277
7 POTTER, SALLY	3920 HYCLIFFE AVE.	TW 3-3930
7 POUND, VIRGINIA	3920 HYCLIFFE AVE.	TW 3-3930
7 POWELL, MARTHA	3024 MELLWOOD AVE.	
12 POWELL, SUSAN	512 WENDOVER	TW 6-0643
9 POWERS, LANA	7315 ARROWWOOD RD.	TW 5-6340
10 PRATT, DIANNA	4209 BEECHCREST AVE.	GL 4-7043
8 PRATT, JUDY	3801 ELMWOOD AVE.	TW 5-1127
8 PRICE, CONNIE	3801 ELMWOOD	TW 5-1127
7 PRICE, JO ANN	3938 GILMAN AVE.	TW 5-1150
11 PRICE, MARY ANN	3938 GILMAN AVE.	TW 5-1150
10 PRICE-WILLIAMS, JUNIE	8005 DERONIA AVE., LYNDONTW	5-3696
10 PRINCE, ERMA	221 CHADWICK RD.	TW 5-8601
7 PRUEHS, SABRA	3011 UNIVERSIT Y RD.	TW 5-2342
12 PUGH, CHRIS	4309 STATTON RD.	GL 4-0613
8 PURDY, LINDA	205 CHOCTAW RD.	TW 5-9057
10 QVEST, BARBARA	415 SPRITE RD.	TW 5-5922
7 QUIGGINS, SANDY	4015 NORBOURNE AVE.	TW 3-7455
10 QUICK, KAY	411 OXFORD PL.	TW 3-3243
10 QUILLEN, MARY KAY	3810 ST. GERMAINE CT.	TW 3-7225
9 RADEMAKER, JOAN	1219 OLD CANNONS LN.	895-4458
8 RADLOFF, ANNE	3829 STAEBLER AVE.	TW 5-0036
	3939 ELFIN RD.	TW 5-0449

73

GIRLS (Continued)

11 RADLOFF, JANE	3939 ELFIN AVE.	TW 5-0449
10 RAINEY, TINA	2100 NORTHFIELD DR.	TW 3-5008
9 RANSDALL, JANE	4409 ST. REGIS LN.	GL 4-7213
9 RANSON, BEVERLY	4039 RICHLAND AVE.	TW 5-8117
12 RANSON, PEGGY	4059 RICHLAND AVE.	TW 5-8117
12 RAY, SARA	100 WILTSHIRE	TW 5-9935
7 RAYMOND, DARLENE R.	3206 UNIVERSITY RD.	TW 5-1919
12 REA, DANA, MURIEL	3910 ELFIN AVE.	TW 3-3542
7 REAGAN, LAURA	3508 FOREST BROOK DR.	895-9817
9 REARDON, MARLENE	4014 PLYMOUTH RD.	TW 5-2112
7 REBER, SUSIE	3603 BASSWOOD LN.	895-9627
10 REED, BONNIE	305 SHORT RD.	TW 6-8771
11 REED, DONNA	527 HARRIS PL.	TW 5-8127
8 REED, JOYCE	305 SHORT RD.	TW 6-8771
7 REED, JUDY	2803 ENGLEWOOD AVE.	GL 8-6569
12 REESE, DAISY	722 WICKLOW RD.	TW 5-1789
10 REHM, SUE	4308 CHURCHILL RD.	TW 3-7671
10 REICHARD, GINNY	110 HOLLEY RD., LYNDON	TW 5-0938
9 REID, AILSA	214 HEMINGWAY RD.	TW 5-4402
10 REID, BARBI	6805 GRAYMOOR	TW 5-2382
7 REITZEL, DIANA	3063 UNIVERSITY	TW 5-4330
7 RICE, MINDY FAYE	4425 SHELBYVILLE RD.	TW 6-1327
7 RICHARDSON, ANNE	1907 DALEVIEW LN.	TW 6-5975
11 RICHARDSON, SUE	1907 DALEVIEW LN.	TW 6-5975
9 RICHEY, MAUREN	4316 ST. REGIS LN.	GL 8-8329
9 RICKERT, SALLY	4009 BROOKFIELD	TW 6-6173
10 RIDDLE, JAYNE	328 RIDGEWAY AVE	TW 5-9361
12 RIDDLE, JEANNINE	3704 GRANDVIEW AVE.	TW 5-5040
9 RIDDLE, LINDA	3910 WINCHESTER RD.	TW 6-1947
9 RIDGE, SANDRA	4003 WINCHESTER RD.	TW 6-1947
7 RIEBEL, DONNA S.	3307 GRANDVIEW AVE.	895-2319
8 RIEBEL, JANET	3307 GRANDVIEW AVE.	895-2603
10 RIEBEL, NANCY	3307 GRANDVIEW AVE.	TW 3-2603
11 RIESER, EMMA	7206 BOXWOOD RD.	TW 5-7203
10 RILEY, JULIA	3518 HUGHES RD.	TW 3-7001
7 RINGO, EDWINA	3 EDMONIA AVE.	GL 8-2238
11 RINGWALT, NANCY	3711 HUGHES RD.	TW 5-4603
11 RITCHIE, JULIE	508 LEYTON AVE.	TW 7-2465
8 ROACH, KATY	4501 CORDOVA RD.	TW 6-4859
11 ROBBINS, GINGER	3801 HYCLIFFE AVE.	TW 5-7766
11 ROBERTS, CLOUD	4324 ALICENT RD.	TW 7-2179
11 ROBERTSON, MART	3175 UPPER RIVER RD.	TW 6-9802
6 ROBY, KAREN	223 BRUNSWICK	TW 5-7607
12 RODMAN, MARCIA	319 S. HUBBARDS LN.	TW 6-8223
7 ROGERS, MARY ALICE	301 MCARTHUR DR.	TW 6-0882
10 ROGERS, NANCY	3702 HYCLIFFE AVE.	TW 5-8793
10 ROGGENKAMP, KATHY	311 CLEAR DR.	TW 5-1633
10 ROMAN, SUSANNE	1712 CLEARVIEW AVE.	
7 ROMINE, BETTY	2803 IRIS WAY	GL 1-9923
8 ROMMEL, MARY	515 BRECKINRIDGE LN.	TW 7-2037
12 ROMMEL, SUE	515 BRECKINRIDGE LN.	TW 7-2037
7 ROOS, LIBBY	316 MARSHALL DR.	TW 5-6374

74

GIRLS (Continued)

11 ROSE, DIANE	4300 CHURCHILL RD.	TW 3-7100
9 ROSE, MAXINE	4300 CHURCHILL RD.	TW 3-7100
12 ROSE, SHERRY	4300 BRIARWOOD RD.	TW 3-5850
12 ROSENBERG, MARICA	12 PAWNEE TRAIL	TW 5-9089
10 ROSENBLUM, MARY JANE	3929 LELAND RD.	TW 3-6477
8 ROSENFELD, JUDY	731 GREENRIDGE LN.	TW 5-9083
8 ROSENKRANS, DOROTHY	257 RIDGEWAY COR.	TW 5-3771
9 ROSENKRANS, PEGGY	257 RIDGEWAY CORNER	TW 5-3771
11 ROSENSTEIN, LINDA	4714 KITTYHAWK	TW 5-7809
12 ROSS, SHERRY	305 ARTERBURN RD.	TW 5-3994
8 ROUGHEN, SUE	130 MCARTHUR DR.	895-2258
12 ROUSE, CAROL	4409 RUDY LN.	TW 5-3731
10 ROTH, BETTY JO	112 N. HUBBARD LN.	TW 5-9695
11 ROWELL, OLIVIA	519 BROOKVIEW RD.	TW 5-4685
9 RUBSCH, MIDGE	122 CANNONS LN.	TW 3-3314
5 RODESILL, GAIL	4026 ST. IVES CT.	TW 6-0275
11 RUMALE, SUSAN	806 SAMOA WAY	TW 6-9030
5 RUTH, LOUISE	402 BROWNS LN.	895-7122
11 RYAN, CHERI	220 MCARTHUR DR.	TW 5-4287
8 RYAN, MARY SUE	4313 WINCHESTER RD.	TW 6-9892
10 SANDERS, MARGARET	207 SOUTHAMPTON RD.	TW 3-3156
8 SAUNDERS, GINGER	107 SWEETBRIAR LN.	TW 5-4339
10 SAUNDERS, SUSAN	23 WARREN RD.	TW 3-7911
12 SAWYER, PAM	7003 GRAYMOOR DR.	TW 5-4451
10 SAWYER, MARY	2207 NEWMARKET DR.	TW 6-6778
8 SCALZO, CHERYL	3932 NANTZ AVE.	TW 5-5550
11 SCARLETT, HEATHER	8615 WHIPPS MILL RD.	TW 3-8198
9 SCHAAF, BETSY	227 MONOHAN DR.	TW 6-0656
11 SCHAAF, SALLY	227 MONOHAN DR.	TW 6-0656
12 SCHABER, BETTY	1702 HERR LN.	TW 5-0634
12 SCHARDEIN, LINDA	168 THIERMAN LN.	TW 6-9896
5 SCHLOEMER, MARION	111 DON ALLEN RD.	TW 6-1173
7 SCHMIDT, KATHY	529 COUNTRY LN.	TW 3-3397
10 SCHMITZ, MARTI	202 MONOHAN DR.	TW 6-8652
10 SCHNEIDER, LYNN	3510 BROOKFIELD AVE.	TW 5-7380
9 SCHNEIDER, PHYLLIS	3923 GRANDVIEW	TW 5-8425
10 SCHWEICKERT, LYN	130 GIBSON RD.	TW 5-1508
7 SCOTT, MARIAN	410 DEERFIELD LN.	TW 5-7891
7 SCOTT, SHERYL	4706 KITTYHAWK WAY	895-3544
9 SEA, SAUNDRA (PATI)	434 OXFORD PL.	TW 6-1417
11 SEEKAMP, BARBARA	1102 RIDGE LINE DR.	TW 5-6511
10 SELLERS, BARBARA	4245 MIDDLEBROOK RD.	TW 5-8552
7 SELMAN, SUSAN	3916 HYCLIFFE AVE.	TW 5-9344
8 SHABER, LINDA	103 MARSHALL DR.	TW 7-2107
10 SHACKELFORD, AILEEN	MASONIC HOME	TW 6-0666
10 SHAPER, SUSAN	4328 RUDY LN.	TW 5-2937
8 SHAW, JANICE	233 S. HUBBARDS LN.	TW 3-7633
12 SHEEHAN, LOUELLA	409 ROLLING LN.	TW 5-5288
12 SHEELY, MARTHA	3704 PLYMOUTH RD.	TW 5-8145
9 SHELBY, LYNDY	3805 ORMOND RD.	TW 7-2362
11 SHELLHAMER, CAROL	1207 OLD CANNONS LN.	TW 5-3113

75

Waggener High School Official Directory, 1961-1962:

GIRLS (Continued)

11 SHENSON, BARBARA	3814 NANTZ AVE.	TW 6-6239
7 SHEPARD, JEAN	3908 KENNISON AVE.	893-2073
7 SHEPARD, JUDY	3908 KENNISON	893-2073
9 SHERER, JUDY	4520 SHELBYVILLE RD.	TW 5-2664
12 SHERMAN, SALLIE	512 BLANKENBAKER LN.	TW 7-2961
8 SLOAN, SHERRY	419 OREAD RD.	TW 5-1126
10 SHINKLE, BARBARA	54 WINIFRED LN.	
9 SHIROCK, SUSAN	3924 HYCLIFFE	TW 5-1482
7 SHORT, JOYCE	826 HUNTINGTON RD.	TW 5-3991
11 SHORT, NANCY	826 HUNTINGTON RD.	TW 5-3991
5 SHRAUER, DARLENE	316 MONAHAN DR.	TW 5-2937
12 SHREWSBURY, PAMELA	606 INDIAN RIDGE RD.	TW 5-4947
7 SHUCKMAN, CHERIE	811 ALDEN RD.	TW 5-4287
7 SIEGFRIED, SALLY	3504 WINCHESTER RD.	TW 5-2143
10 SIEMENS, BETTY KAY	7212 ARROWWOOD RD.	TW 7-2129
10 SILVEY, CHERY	215 BILTMORE RD.	TW 6-1559
7 SIMMS, BETH	4034 BROOKFIELD AVE.	TW 6-6197
12 SIMPSON, SUSAN	418 PENNINGTON LN.	TW 5-5277
7 SINGER, CARLA	4326 ALICENT RD.	TW 5-7500
9 SKAGGS, DIANE	4306 NORBOURNE BLVD.	TW 5-9615
10 SLESSER, JANET	4322 FOEBURN LN.	TW 5-4342
7 SMILEY, CAROLINE	529 RIDGEWOOD RD.	TW 5-9304
10 SMITH, BONNIE	497 KINGLAN RD.	TW 5-4004
9 SMITH, KAREN	5412 PAMNEE TRAIL	TW 5-9633
10 SMITH, LINDA	441 LYNNBROOK	451-9838
9 SMITH, LYN	205 NORBOURNE BLVD.	TW 7-1167
10 SMITH, MARILYN	3600 NANDINA DR.	TW 5-9357
10 SMITH, PATSY	3800 ORMOND RD.	TW 5-3068
12 SMITH, SANDY	WOODLAND RD.	CH 5-5485
10 SMITH, SANDY	440 COUNTRY LN.	TW 5-9369
11 SNOVER, NANCY	305 N. BONNER AVE.	TW 7-2629
9 SNYDER, CARA	305 FOEBURN LN.	896-1648
10 SNYDER, LAURA	121 ARTERBURN RD.	TW 7-2919
10 SNYDER, LEAH	305 FOEBURN LN.	TW 6-1648
9 SOBEL, SUSAN	3725 CANOE LN.	TW 3-3601
9 SONNEMANN, BETTY	308 BROWNS LN.	TW 5-2146
12 SONNEMANN, MARY	308 BROWNS LN.	TW 5-2146
11 SORENSON, LINDA	1824 KNOLLWOOD RD.	TW 5-8721
12 SORRELS, BARBARA	312 RING RD.	TW 5-8504
9 SPALDING, SHARON ELIZ.	4215 ALTON RD.	TW 7-1448
9 SPANN, SPOOKIE	MASONIC HOME	TW 5-0668
9 SPEARS, CHRISTY	517 FAIRLAWN RD.	TW 7-2891
7 SPEER, KAREN	4005 DRUID HILLS RD.	TW 6-0589
11 SPENCE, LINDA	3701 LEXINGTON RD.	TW 5-9582
7 SPENCER, MARGARET	3924 OLD BROWNSBORO RD.	TW 3-7704
11 SPENCER, MARY PAT	3924 OLD BROWNSBORO RD.	TW 3-7704
7 SPICKARD, SUSIE	3933 ELFIN RD.	TW 7-2864
8 SPRINGER, CAROL	317 SPRYDE RD.	TW 6-8468
9 SPROWLES, BECKY	3337 DAYTON AVE.	TW 5-8539
11 SPROWLES, JOY	3337 DAYTON AVE.	TW 5-8539
9 SPROWLES, LINDA	3337 DAYTON AVE.	TW 5-8539
7 SQUIRES, CAROL	4004 PLYMOUTH RD.	TW 5-4367

76

GIRLS (Continued)

10 THOMPSON, HARRIET	3708 HYCLIFFE AVE.	TW 3-5139
8 THOMPSON, LOUISE	3922 NANTZ AVE.	TW 3-5785
7 THOMPSON, MARY	4206 WINCHESTER RD.	TW 5-0087
10 THORN, JANE	319 ARTERBURN RD.	TW 3-3211
10 THORN, MARTHA	319 ARTERBURN RD.	TW 3-3211
7 THRELKEL, PEGGY	3802 NAPANEER RD.	TW 6-1374
8 THURMAN, BARBARA	3015 EASTERN AVE.	TW 5-0814
8 THURMAN, BARBARA	3005 CLEVELAND BLVD.	TW 5-2373
7 TICHENOR, ANNE	302 BROWNS LN.	TW 6-9834
7 TINCHER, LAURA	338 RIDGEWAY	TW 5-7369
7 TINCHER, LINDA LEE	338 RIDGEWAY	TW 5-7369
7 TINGLE, CHARLOTTE	4211 ALTON RD.	TW 3-3995
11 TOBSEN, RUTH	125 MCARTHUR DR.	TW 5-0911
10 TODD, LORETTA	214 EXCHANGE AVE.	TW 6-9673
12 TRAVIS, KATHY	603 ZORN AVE.	TW 6-8663
7 TRAVIS, SUSAN	603 ZORN AVE.	TW 6-8663
12 TROUTMAN, SHEILA KAY	4800 BLENHEIM RD.	TW 5-9824
10 TURLEY, SUSIE	4118 DELLRIDGE AVE.	TW 5-4154
8 TURNER, LINDA	111 GIBSON RD.	TW 3-7842
11 TURNER, PAULA	2305 NEWMARKET DR.	895-4126
9 TURNER, VICKY	700 HOMESTEAD BLVD.	TW 5-5725
10 TURNHEIM, SALLY	3903 DRUID HILLS RD.	TW 3-0457
10 TWYMAN, SHEILA	4402 SIGNAL HILL RD.	TW 6-5688
10 TYLER, ROBIN	RT.1, BOX 423, ANCHORAGE	CH 5-5615
9 ULMER, PAT	3424 GRANDVIEW AVE.	TW 3-5188
11 VAN REYPEN, MARY	733 FAIRHILL DR.	TW 5-2591
10 VAN REYPEN, SUSAN	733 FAIRHILL DR.	TW 5-2591
7 VEST, CLARA	646 N. BIRCHWOOD	TW 6-8738
11 VEST, HOLLIE	646 N. BIRCHWOOD	TW 6-8738
8 WADE, PEGGY	4175 BLENHEIM	TW 6-0028
9 WAFLART, LINDA	3042 UNIVERSITY RD.	TW 5-0692
12 WAHL, ANNETTE	139 MERIDIAN AVE.	TW 7-2303
7 WAKEFIELD, JOY	137 CHENOWETH LN.	TW 5-6269
11 WALLACE, NANCY	208 SEQUOYA RD.	TW 3-7128
10 WALLACE, SALLY	435 HIGHFIELD RD.	TW 5-9203
7 WALLACE, SUE ELLEN	4101 SIMCOE LN.	TW 5-9203
7 WALLINGFORD, GAIL	413 WENDOVER AVE.	CH 5-4763
10 WALLINGFORD, JANIS	413 WENDOVER AVE.	TW 5-1868
10 WALSH, OREGON	3816 HILLSBORO RD.	TW 3-2191
12 WALSH, VIRGINIA	8514 PERRY RD.	TW 5-8082
8 WALTERS, TANDY LYNN	312 MARSHALL DR.	TW 5-4476
7 WARE, CINDY	3036 UNIVERSITY RD.	
10 WARREN, MYRTA	431 ELINE AVE.	TW 6-9582
7 WATERS, BONNIE	18 KENILWORTH RD.	TW 3-3925
9 WATERS, SHEILA	18 KENILWORTH RD.	TW 3-3925
12 WEBB, BONNIE	29 CHAMBERRY CIR.	TW 7-2033
10 WEBB, PAULA	212 BLANKENBAKER LN.	TW 5-5979
7 WEBER, MARILYN	4318 BRIARWOOD RD.	TW 5-0390
12 WEBER, MARILYN	429 SHERRIN AVE.	TW 3-3955

78

GIRLS (Continued)

12 STAFFORD, SUE	217 CHADWICK RD.	TW 6-5000
9 STAGNER, JANET SUE	3607 HUGHES RD.	TW 5-9848
11 STAHL, BARBARA	109 N. BAYLE	TW 6-8840
7 STALEY, KATHY	3909 ALTON RD.	TW 6-8186
9 STALEY, LYNN	3909 ALTON RD.	TW 6-8186
10 STALLARD, SHELLY	3812 NAPANEER RD.	TW 5-2102
12 STAMER, PAULA	7601 N. PARK PL.	TW 5-8449
10 STARK, JONANNE	517 INDIAN RIDGE RD.	TW 3-3951
7 STARKS, DARLENE	1901 EDITH CT.	TW 3-9560
9 ST. CLAIR, LINDA	205 BRECKENRIDGE LN.	TW 3-5866
11 STEHLE, GINNY	2401 MERRICK RD.	TW 5-3513
3 STEINAU, SANDRA	4226 ALTON RD.	TW 5-2981
10 STELBRECHT, GAIL	4177 BLENHEIM	TW 6-1339
7 STELZIG, GAIL	616 EMILY RD.	TW 5-5369
10 STEM, KITTY	432 COUNTRY LN.	TW 3-7021
8 STEPHENS, PETRA	3808 GRANDVIEW AVE.	TW 5-2687
12 STERNER, DAWN	418 DEERFIELD LN.	TW 5-9522
12 STEVENS, SANDY	408 BRECKENRIDGE LN.	TW 3-7444
7 STEVENSON, GINNY	4319 CHURCHILL RD.	TW 5-3000
9 STEWART, LYDIA	313 NORBOURNE	TW 6-4350
11 STICH, SUE	202 RIDGEWAY AVE.	TW 6-5414
9 STOKES, ANNE	4022 ST. IVES CT.	TW 6-1138
10 STOPHER, ANN	415 JARVIS LN.	TW 3-5988
11 STRAUB, JUDY	4061 RICHLAND AVE.	893-2755
7 STROHMEIER, SUSIE	3800 WILMINGTON	TW 5-3549
10 STROUPE, WINIFRED	919 WASHBURN AVE.	GL 8-6275
7 STRUBEL, DEBBY	1513 WOODLUCK AVE.	TW 6-1963
18 SULLIVAN, PAM	3606 BASSWOOD LN.	GL 9-3243
10 SUMMERS, TERRY	2504 CLEARBROOK DR.	TW 5-6113
10 SUTTON, CYNTHIA	6608 BEDFORD LN.	TW 5-4054
9 SWANSON, KAY	3914 ELFIN RD.	
12 SWEET, LINDA	2327 MEDFORD LN.	
11 SWEET, MARY	MASONIC HOME	TW 6-0668
11 TABLER, MARGO	3923 LELAND RD.	TW 3-7929
8 TAGUE, DONNA JEAN	4204 NORBOURNE BLVD.	TW 5-0275
7 TAGUE, NANCY	4204 NORBOURNE BLVD.	TW 5-0275
12 TALBOTT, BETTY	422 PENNINGTON LN.	TW 6-8457
10 TARBIS, LOIS	5418 PAMNEE TRAIL	TW 3-2785
10 TATE, ALICE FAY	803 LISSON AVE.	TW 5-1963
10 TAUB, MIMI GARTH	131 CHENOWETH LN.	TW 6-4770
12 TAYLOR, BRENDA	2306 MELLWOOD AVE.	TW 5-8935
8 TAYLOR, KAY	4103 WINCHESTER RD.	TW 5-0534
7 TAYLOR, MARY LOU	203 S. HUBBARD LN.	TW 3-3244
11 TAYLOR, SUSAN	3921 LELAND RD.	TW 6-4411
7 TERRY, BLANCHE	119 RIDGEWAY AVE.	TW 3-3525
7 THOMAS, BARBARA	4115 DELLRIDGE DR.	TW 6-1239
12 THOMAS, MARY	126 N. HUBBARD LN.	TW 5-8641
12 THOMAS, PHYLLIS	36 PAULINE RD.	TW 5-6402
7 THOMAS, SABBETH	126 N. HUBBARD LN.	TW 5-8641
9 THOMAS, SHARON	4115 DELLRIDGE DR.	TW 6-1239
10 THOME, CAROLYN	3535 NANTZ AVE.	TW 5-7331

77

GIRLS (Continued)

8 WESSE, DORIS	4429 SHELBYVILLE RD.	893-2653
9 WEEVER, SUSAN	304 HILLSIDE LN.	TW 5-5461
9 WEIHE, BABS	4047 MASSIE AVE.	TW 6-9027
9 WEINBERG, LYNN	3519 ST. GERMAINE CT.	TW 5-2323
10 WEINSTOCK, NANCY	30 CHAMBERRY CIR.	TW 5-6756
9 WELER, MARIE	3509 HILLSBORO CT.	TW 5-6154
7 WELSH, MARGIE	115 COLONIAL DR.	TW 5-9312
9 WEPFNER, KAREN	2834 RICHLAND AVE.	GL 4-6578
9 WESSEL, MIMI	4016 ST. IVES CT.	TW 5-2777
11 WEST, SHARON	4005 NORBOURNE BLVD.	TW 3-3089
10 WESTERMAN, GAIL	3901 NORBOURNE BLVD.	TW 6-0378
11 WESTWOOD, SHARON	202 BILTMORE RD.	TW 3-7733
11 WHALEY, SUSIE	509 ROLLING LN.	TW 5-7146
12 WHAYNE, LINDA	4101 SPRINGHILL RD.	TW 3-2762
8 WHAYNE, NANSY	4101 SPRINGHILL RD.	TW 3-2762
8 WHEATLEY, NANCY	717 HOMESTEAD BLVD.	TW 6-9744
7 WHEATLEY, VICKI	717 HOMESTEAD BLVD.	TW 6-9744
10 WHITE, DOROTHY	2507 CHARBROOK DR.	GL 1-2483
7 WHITE, JUDITH KAY (BOB)	2507 CLEARBROOK DR.	GL 1-2483
7 WHRY, WENDY	29 WARREN RD.	TW 5-1894
11 WILDE, MARTI	133 BROWN AVE.	TW 3-3459
8 WILHOYTE, NANCY	3931 STAEBLER	TW 6-4789
9 WILKINSON, SUSAN	3923 GILMAN	TW 5-2024
10 WILLIAMS, BETTY	3904 NORBOURNE BLVD.	TW 3-7938
9 WILLIAMS, CAM W.	9104 SPOKANE DR.	TW 5-1350
9 WILLIAMS, CAROL	4222 NORBOURNE BLVD.	TW 5-0742
12 WILLIAMS, MELINDA	217 MCARTHUR DR.	TW 5-1192
10 WILLIAMS, SARA	8217 SHELBYVILLE RD.	TW 5-1905
10 WILLIS, CASSANDRA	8010 GERONIA, LYNDON	TW 6-8176
12 WILSON, BABS	8604 WHIPPS BEND RD.	TW 5-2013
10 WILSON, DONNA	3908 HANOVER RD.	TW 5-6692
12 WILSON, GAIL	125 RIDGEWAY	TW 8-4198
7 WILSON, JUDY	4408 ST. REGIS LN.	GL 4-0877
8 WILSON, LAURA	3511 HILLSBORO RD.	TW 8-0639
7 WILSON, SHARON EARLENE	211 NORBOURNE	895-3610
10 WILSON, SHIRLEY	125 BONNER AVE.	TW 5-3151
11 WISE, CAROLGENE	136 BROWN AVE.	TW 6-1159
8 WISEHART, DEBBY	803 CANNON SIDE DR.	TW 6-0771
9 WOLFE, MARSHA	4030 BROOKFIELD AVE.	TW 3-2691
8 WOLFE, PATTY	147 CHENOWETH LN.	TW 3-5080
8 WOMACK, JANET	6900 GREENLAWN	896-0095
10 WOMACK, KAREN	6900 GREENLAWN	TW 6-8095
7 WOOD, SARAH ESTHER	502 RIDGEWOOD RD.	TW 3-5936
12 WOODSON, CHARLOTTE JANE	3507 HILLSBORO RD.	896-0176
8 WORLEY, GLENDA	60 WARREN RD.	TW 5-6662
7 WRIGHT, BARBARA	3325 GRANDVIEW AVE.	TW 7-2971
9 WRIGHT, BETTIE	3823 ORMOND RD.	TW 5-6115
7 WRIGHT, EDITH	3823 ORMOND RD.	TW 5-6115
9 WRIGHT, MARTIE	3420 WARNER AVE.	TW 5-7617
12 WUCHTERL, BONNIE JO	314 NORBOURNE BLVD.	TW 5-4937
12 YATES, ELENA	4502 BROWNSBORO RD.	TW 5-5768

79

Waggener High School Official Directory, 1961-1962:

GIRLS (Continued)

9 YATES, LINDA
12 YERKES, SABRA
9 YOAKUM, PAT
10 YODER, ANNA
8 YOST, DEBBY
11 YOUNG, DONNA LEE

11 ZIELINSKI, JOYCE
7 ZOLLERS, FRAN

4125 BERKSHIRE AVE.
3546 RUDY LN.
3426 HYCLIFFE
604 N. HITE
201 N. HUBBARD LN.
9 WESTPORT TER.

1100 BROADFIELD DR.
3507 HUGHES RD.

GL 8-7927
TW 5-2806
TW 5-1222
TW 3-7177
TW 3-7369
TW 5-2393

TW 7-1354
893-7661

ADDITIONS TO ROSTER



Filler, not part of booklet: